APPLETON POST-CRESCENT

VOL. LVIII No. 95 | 26 Pages | APPLETON-NEENAH-MENASHA, WIS., MONDAY, JANUARY 1, 1962 | ASSOCIATED PRESS CHICAGO DAILY NEWS SERVICE | Price Eight Cents

Packers Crush Giants, 37-0, To Win World Grid Title

AP Wirephoto

Packer Fans Cut capers on the goal posts after the Green Bay Packers crushed the New York Giants, 37-0, in the National Football League championship game in Green Bay's City Stadium Sunday.

Khrushchev and Kennedy Exchange Hopes for Peace

Cautious Optimism Prevails For Improved World Situation

BY PIERCE LEHMBECK
Associated Press Staff Writer

The new year dawned in an air of guarded optimism today with the little fellow the world over sharing in a common hope that the leaders can implement their pledges towards lasting peace.

For many, however, the road to that long-sought end appeared about as cloudy as the eyes of millions who celebrated the birth of 1962 with mirth and drink.

For Westerners, the major hope was that Soviet Premier Khrushchev meant it when he pledged that his country would "do everything possible to avoid the threat of war in 1962."

For those behind the Iron Curtain—those who got to read or hear it—President Kennedy's expressed hope for improved Soviet-American relations brought food for thought.

Kennedy at Party

Kennedy ran in the new year at a party in Palm Beach, Fla., where he went to be near the bedside of his ailing father.

Khrushchev greeted 1962 at a traditional new year's reception at the Kremlin where he declared in a toast "The main achievements during 1961 was that on most of the planet there was no war."

As the new year messages flowed among heads of state the world over, there were various other statements on both sides of the Iron Curtain.

The Soviet trade union paper, Trud, flatly declared "The world belongs to us." It said "the doomed world of capitalism will be unable to defend itself, even with nuclear weapons, from the immutable course of historical development."

New Space Gains Seen

The Soviet Defense Ministry paper, Red Star, foresaw new Russian space successes in 1962 but added that questions of war and peace troubled the Soviet people.

As usual, the New Year burst upon most of the world in a tumult of blaring auto horns, shouted hurrahs, night club toasts and caretree street gaiety.

More than 700,000 persons—the largest crowd in recent years —

Turn to Page 2, Col. 5

State Traffic Toll 36 Less Than in 1961

BY THE ASSOCIATED PRESS

A fatal highway crash occurred in Wisconsin Monday less than an hour after the start of the new year. The victim was the fifth of the holiday weekend.

The state, meanwhile, wound up 1961 with a traffic toll of 894, compared with 930 deaths in 1960.

Douglas W. Russell, 19, of Kenosha, was injured fatally at 12:57 a.m. Monday in a three-car collision at the intersection of Highway 100 and West Greenfield Road in Milwaukee County. None of the other automobile occupants involved was critically injured. Russell died at Milwaukee County General Hospital two minutes after admittance.

Mrs. Zelda Brandt, 29, Beaver Dam and Roy Fielden, 44, Jefferson, were killed in a two-car collision on Highway 26 south of Watertown Sunday. Mrs. Brandt was a passenger in a car driven by her husband James. Fielden was driver of the other car involved in the collision. Brandt and Fielden were injured.

Henry J. Wergin, 82, Milwaukee, suffered a fatal head injury when he was struck by a car Saturday night.

John Uttech, 13, son of Mrs. Alice Uttech of Watertown, was killed Saturday afternoon when the car in which he was riding with his brother and another automobile collided on a Watertown street.

Over 40 Hurt in Rioting at Reno

RENO, Nev. (AP)—New Year's revelers, choking Reno's casinos and night clubs, rioted for nearly two hours early today.

Police and firemen used tear gas bombs and streams of water to restore order.

Clusters of celebrators continued to block traffic and yell insults at policemen. Police said 25 arrests were made.

Hospital attendants estimated they gave emergency treatment to more than 40 persons injured in the melee.

Police said the rioting started when a teen-ager who had hurled an empty liquor glass at a patrolman was hustled into a patrol car.

A jeering crowd swarmed over the patrol car and bounced it until the windshield shattered. Police reinforcements and tear gas bombs failed to disperse the rioters and a fire truck was called to spray the crowds.

Synagogue Hit By Bomb; Others Are Threatened

CHICAGO (AP)—A North Side synagogue was bombed Sunday and the wife of a rabbi at a nearby synagogue told police a telephone caller threatened all synagogues on the city's north side.

Helen Goodman said the caller told her: "I just bombed the Chevro Kadisho Synagogue. We're going to get all the synagogues on the North Side."

A dynamite bomb caused an estimated $10,000 damage to the Chevro Kadisho Synagogue Sunday morning and shattered windows in nearby buildings. A second bomb, unexploded, was found in the debris of the one-story brick building.

Grenade Found in Rest Room at Airport

KANSAS CITY, Mo. (AP) — A hand grenade was found in a rest room at the Municipal Air Terminal Sunday night but it didn't cause a stir in the crowded building.

John T. Smith, stationmaster, carried the grenade to his desk and called police.

Heavy Political Load for President in New Session

Rayburn's Death to Increase Burden, Mansfield Declares

WASHINGTON (AP) — Senate Democratic leader Mike Mansfield of Montana said today President Kennedy is going to have to carry a heavy political load in the session of Congress ahead.

Mansfield said in an interview he is preparing for a difficult session in which he expects "the toughest kind of battles" over key administration programs.

"We are going to miss Speaker Sam Rayburn, who did so much to get the administration program moving in the 1961 session," Mansfield said. "The burden on the President to help get his proposals approved is going to be heavier than ever.

"It will be a difficult session. But I believe we have laid the groundwork in the first year of the President's tenure for successful action on some of his principal measures."

Medical Care Issue

Mansfield expressed confidence the Senate will approve a liberalized international trade program and a measure to provide medical care for the elderly through the Social Security system "if we get the chance to act on them."

He said it would be only a futile gesture for the Senate to consider such measures unless they first are passed by the House.

Mansfield indicated he thinks Kennedy is going to have to pull out all the stops to get House acceptance of his proposals in these controversial fields.

As a part of the White House effort, Mansfield said he looks for Kennedy to consult with Republican, as well as Democratic, leaders about his program.

Just how much Republican support Kennedy will be able to enlist in an election year when 37 Senate seats and all House memberships are at stake remains a big question.

Republicans who class themselves as liberals gave Kennedy some key votes in both houses in 1961.

GOP liberals who are running again could be influenced to some extent by the contentions of House Republican Leader Charles A. Halleck of Indiana and Senate Minority Leader Everett M. Dirksen of Illinois that there is a swing toward conservatism.

Dirksen already has made it that the budget - balancing will be a major GOP objective. He has indicated there may be Republican opposition to continuing foreign aid to India because of that country's grab of Portuguese enclaves.

He has called for a reassessment of U.S. contributions to the United Nations, a position that may spell trouble for Kennedy's plan for the purchase of $100 million in U.N. bonds.

Halleck has assailed the administration's medical care program as "nothing but socialized medicine."

Civilians Attack Army Barracks

LISBON, Portugal (AP) — a group of civilians attacked an army barracks in Beja, Alentejo Province, today, the Army Ministry announced. Lt. Col. Jaime Felipe da Fonseca, undersecretary for the army, and the rebel leader were reported critically wounded.

The army said the situation is under control and that many arrests have been made.

The assault at Beja, called by some a Communist stronghold, took place at dawn, the army said, and fighting continued for some time.

The insurgent leader was identified as Capt. Varela Gomes, an opposition candidate for Parliament in the November election.

Happy Newyear Not Happy About Queries

SLEEPY EYE, Minn. (AP)—A retired handyman at this southern Minnesota town is glad to ring out the old and ring in the new.

But he says there's one thing he can do without.

Happy Newyear — that's his name—would like it better if folks didn't pester him with questions about how he's looking forward to 1962.

Hornung Sets Record With 19 Points; New York Restricted to 150 Yards

BY ART DALEY
Post-Crescent News Service

GREEN BAY — The Packers are world champions.

They won the title by completely dominating the Giants in the first title game ever played at City Stadium Sunday afternoon.

The final score was a resounding 37 to 0, the worst licking Green Bay ever handed a title-game foe.

The Packers' defense overpowered the Giants' offense, intercepting four passes, recovering one fumble and twice taking the ball away on downs.

The Packers' offense, guided carefully by Bart Starr, rolled relentlessly all afternoon. The Bays scored four touchdowns and Paul Hornung kicked three field goals.

That was it — one unit tackling every red and white jersey in sight and the other blocking out all enemies. It was a shocking display of effort and desire.

This was a great team performance by the Packers—a team that was transformed by Vince Lombardi from a one-victory performer in 1958 to a world champion just three years later.

Tear Down Posts

The crowd numbered 39,029, the largest ever in the stadium. They stayed right to the end despite the score and the 20 - degree weather. And, in unbelievable tradition, the more fanatical backers actually tore down the four-inch steel-pipe goal posts.

Perhaps the Packers were keyed to a steel-breaking frenzy. They never gave the Giants a chance.

The Packers socked home 24 points in the second quarter after a feeling-out first frame and then settled it with 10 in the third period. They counted three in the final quarter as the crowd started to go berserk.

To add to the drama of the finish, Lombardi pulled out some of the day's big stars, giving the crowd an opportunity to salute each one. First it was Hornung, then McGee, then Dowler, and finally Starr, who received the biggest applause, and like Hornung, a standing ovation.

The Packers, every one a hero Sunday, were offense-powered by the fabulous Paul Hournung, the soldier who demonstrated why he's the NFL's most valuable player.

Scores 19 Points

Hornung scored 19 points on the game's first TD, three field goals and four extra points. He led the Packers' rushing, perhaps adding some of the punch lost due to Jim Taylor's injury, with 89 yards in 20 cracks. He caught three passes for 47 yards.

Hornung's 19 points set a new NFL playoff scoring record. His 19-yard field goal with 6:48 gone in the fourth period gave him his total, shattering the old mark of 18 set by famed quarterback Otto Graham of Cleveland against the Detroit Lions in 1954.

Paul, with a full week of practice under his belt, kicked two

Turn to Page B2, Col. 4

4 Men Perish As Fire Razes Bowling Alley

Mother of Singers Dies After Being Overcome by Smoke

CHICAGO (AP) — Four men perished in a fire which destroyed a bowling alley in suburban Cicero Saturday night.

Two of the victims, Robert Howe, 23, and Walter Smith, 23, were employed as pin mechanics.

Firemen Sunday found the body of George Benedict, 34, whose brother, John 31, died shortly after he was taken to a hospital Saturday night.

Firemen estimated about 75 bowlers and alley employes were forced to flee from the burning one-story building. Fire Chief Theodore Weslowski estimated damage at $400,000.

HOLLYWOOD (AP) — Mabel Hutton, mother of singers Betty and Marion Hutton, perished in an apartment fire Sunday—apparently because she investigated flames in the living room instead of going outside.

Mrs. Hutton

Investigators said Mrs. Hutton, 61, died of smoke inhalation from a blaze that probably started from a cigarette. Officers theorized she was awakened by smoke.

Turn to Page 2, Col. 7

GOP Plans Dinner For Raising Funds

WASHINGTON (AP) — Republicans are giving a four-star show Feb. 1 to get money in the party till.

In a coast-to-coast closed television hookup, the GOP plans to present as attractions at $100 a plate dinners former President Dwight D. Eisenhower, former Vice President Richard M. Nixon, New York Gov. Nelson A. Rockefeller and Sen. Barry Goldwater, R-Ariz.

As the plans stand now, Eisenhower will speak in Los Angeles, Nixon in San Francisco, Goldwater in Cleveland and Rockefeller in New York.

Mayor Wagner Takes Oath for Third Term

NEW YORK (AP) — Robert F. Wagner was sworn in Sunday night for his third term as mayor of New York City.

No Heat Wave, but It Will be Warmer

Wisconsin — Partly cloudy with a chance of snow in the northern half of the state. Tonight will be mostly fair and a little warmer on Tuesday. Outlook for Wednesday is fair and warmer with a chance of snow in the extreme north.

Appleton — Temperatures for the 24-hour period ending at 9 a.m. today: High, 21; low, 6. Temperatures at 9:15 a.m. today, 10. Barometer is at 30.25 inches. Wind is out of the south at four to six miles an hour. There was no precipitation.

Sun sets at 4:25 p.m., rises at 7:29 a.m. Moon rises Tuesday at 5:06 a.m.

TODAY'S INDEX

Comics	B 6
Editorials	A 4
Entertainment	B 9
House	A 8
Obituaries	B 9
Sports	B 1
Women's Section	A 1
Weather Map	B 7

AP Wirephoto

Sam, an 8-Month-Old basset hound, settles for an ice pack and room to recline on the floor. Entwined in New Year's Eve party ribbon, Sam seems to be painfully debating whether 'Auld Lang Syne' was worth it. Sam belongs to D. E. Davis, Nashville.

Nigeria Thanks U. S. For Offer of Aid

LAGOS, Nigeria (AP) — Nigeria's gratitude to the United States for an offer of $225 million in economic aid was publicly expressed today by Prime Minister Sir Abubakar Tafawa Balewa.

The money is to be used for Nigeria's next five-year development program. Total cost of the program has not been disclosed but some estimates put it at over a billion dollars.

"The condition under which this grant is being made is that Nigeria should continue to enjoy social justice and freedom for all. There can be no better evidence of justification and confidence in what we are doing than this. Throughout history the more technologically advanced have always lent a helping hand to the less-developed. The proposed aid is to be given without any condition immical to the interests of our nation," said Abubakar said.

"We are deeply grateful to the American government and people."

Fugitive Captains Sought

Lebanese Army Crushes Revolt Plot by Rightist Organization

BEIRUT, Lebanon (AP)—Security forces hunter in the Leabanese Mountains today for two fugitive army captains who spearheaded an unsuccessful attempt to overthrow Lebanon's government and put the nation in a northern Arab bloc.

The captains fled after leading 40 bewildered soldiers in an attack on the Defense Ministry Sunday and seizing eight high-ranking officers as hostages, including a cousin of President Fuad Chehab.

5 Persons Slain

The plot, organized by members of the rightist Popular Social party, (PPS) led to five deaths, large-scale arrests and a dramatic series of clashes as the hostages won their freedom.

Three were riding in the automobile of the PPS leader, Abdullah Saade when they were rescued. Saade was stopped at a roadblock and arrested. Scores of PPS members were under arrest.

The coup itself was crushed by the army in a few hours. By late Sunday afternoon it was finished, except for the flight of the captains.

The uprising began a few hours after midnight with moves on two main fronts.

One armed group stormed the Defense Ministry in southeast Beirut. Loyal army officers, alerted in advance by army intelligence, fought them off. Reinforcements arrived, surrounded the building and captured some of the rebels.

Another group had surrounded the homes of prominent military leaders and kidnaped eight of them. With some of their hostages they made their way to Wadi el Karm, a mountain village 30 mile north of Beirut they had turned into their stronghold.

A large force of loyal army tanks, armored cars and truck-loads of troops converged on Wadi el Karm. Thus surrounded, the rebels gave up.

By the time most citizens awoke, Beirut was calm. Strong troop contingents and tanks at strategic points in the capital provided the only signs of trouble. During the day parliamentary deputies, religious leaders and prominent citizens called on President Chehab to show their support for the government.

The army reported mopping up operations continued Sunday and said Abdullah Saade, chief of the Popular Social party, was arrested carrying the equivalent of $50,000 in "foreign money." Large numbers of suspected plotters were picked up.

Known for Violence

The Popular Social party has a long history of violence. Its members have been convicted of implications in two assassinations. The party tried to seize power in 1948 but its leader was executed.

The group's goal is to join Iraq, Syria, Lebanon, Jordan, Palestine and Cyprus under one Arab flag into a so-called Greater Syria, following an old dream of uniting the "Fertile Crescent" across the top of the Arab world.

The party opposes the Arab unity movement led from Cairo by President Gamal Abdel Nasser of the United Arab Republic and is outlawed through most of the Middle East.

Kennedy Outlines Major Problems

Cautious on Civil Rights; Hopes for 2-Party Trade Program Support

BY WHITNEY SHOEMAKER

PALM BEACH, Fla. (AP) — President Kennedy faces a new year of domestic problems with a cautious approach to civil rights and a hope for bipartisan support of his trade program.

While Kennedy uses his first year of experience to deal with Congress on such priority measures as medical care, aid to education, farm income, postal rate increases and tariff cuts, associates report he views coping with the international situation as his paramount task.

He is said to believe the Western Allies would have risked combat with the Communists had they attempted to tear down the Berlin wall when it was built last August.

East-West Problems

Men who have talked with him lately say he detects no significant progress in easing East-West tensions. But they also say he speaks of encourginag signs for eventual success of a "grand design," as he phrases it, for a world where nations can be free and internally strong enough to maintain their independence.

They add that despite disappointing conduct on the part of some neutrals — India's conquest of Portuguese Goa, for example —he believes that to give a cold shoulder to these nations would make them open targets for the Communists.

Authoritative sources say the chief executive, while conferring with administration officials at his beachfront vacation estate, predicts success for his medical care program with startling confidence.

Medical Plan

This is the plan, not pressed last year against opposition, to finance care for the aged through the Social Security System.

He also forecasts approval of some increase in postal rates, without which his pledge of a balanced budget would be knocked out of kilter. Congress is traditionally reluctant to raise the cost of mailing letters and parcels.

He hopes Congress will accept his school-aid proposals, yet to be made public but certain to emphasize college as well as public school assistance, his associates say. Defeat of his school program, snagged in a web of religious controversy and conservative hostility, was the biggest disappointment of his first year in office.

Civil Rights Progress

In connection with civil rights, Kennedy cites progress as reported by his brother, Atty. Gen. Robern F. Kennedy. Then, it is understood, he stresses "proper speed" in advancing measures helpful to Negroes. He commends Southern communities which have begun to desegregate schools and leaves the impression he does not wish to undermine further progress by overplaying his hand.

Kennedy has yet to issue the strong nondiscrimination order for federally aided housing that he promised as a candidate. He is said to be well aware of his campaign statements but not ready to act until he thinks the time is right. He contends this delay has nohing to do with the 1962 elections.

Neither will he link it in timing with his proposal for a new Cabinet-level department of urban affairs, likely to be headed by Housing Administrator Robert Weaver, a Negro.

The new department was one of his major pre-election recommendations in the domestic field. He reportedly hopes to get it through as a piece of legislation rather than the less arduous route of government reorganization, which would put it into effect barring a veto by congress.

No Political Attacks

The chief executive is described as feeling there is no place for high voltage attacks on the political opposition in a year already charged with international hazards.

He expresses no complaint about Republican assaults on his foreign policy, suggesting such figures as the Republican national chairman, Rep. William E. Miller of New York, are not foreign policy spokesmen. He is said to regard former President Dwight D. Eisenhower's comments as constructive.

He plainly craves GOP support for broad authority to negotiate reciprocal tariff cuts, particularly with the European Common Market.

Eisenhower and former Secretary of State Christian Herter have backed this program in principle.

In all, he relies on the surveys showing that his popularity has increased since the 1960 presidential election and his year of experience to help him succeed in a divided Congress—and without the expert assistance of the late House speaker, Sam Rayburn.

No Tax Cuts

He plans tax overhaul proposals, but no general tax reduction. With an administration he labels "progressive," he is said to be preparing a big new program for agriculture and measures to expand business in general, already stimulated by the defense buildup.

Of the international situation, informants say Kennedy feels the balance of power rests—"marginally"—with the West in its cold war struggle with communism. He thinks the balance can remain in the West's favor, but only with constant alertness.

He is said to take this view of the international scene in his first year in office:

The Communists made no significant gains and in some ways suffered disappointments.

In many ways the West should be encouraged: the United Nations survived the death of its Secretary-General Dag Hammarskjold and retained the ability—not always exercised—to act in a crisis: none of the new African nations fell to Moscow's control: the Communists have not, he feels, materially expanded their domain in Latin America, the Middle East or Asia.

The danger to peace has not diminished. Threats earlier in the year to Laos and the Congo have lessened but the hazards continue.

U.S. Ambassador Llewellyn Thompson's forthcoming talks with Soviet Foreign Minister Andrei A. Gromyko will neither make nor break the opportunity to negotiate a peaceful Berlin settlement. But he considers the talks an important effort to improve a very grave situation. Associates say he believes the West cannot abandon its probe for a peaceful solution lest Soviet Premier Khrushchev proclaim he made proposals and the West failed to respond.

There is no visable basis for hope the Soviets are ready to accept international inspection and controls to enforce a nuclear test ban treaty or a general disarmament agreement.

U.S. support of the Cuban refugees' attempt to overthrow Fidel Castro was a bad mistake based on miscalculations. But he is said to feel government policy is probably better organized as a result of the experience. He believes that Castro, now an avowed Communist, has lost stature among the Latin American masses.

Prof. Robert J. Lampman, a Wisconsin born and trained economist, recently was appointed chairman of the University of Wisconsin economics department, one of the biggest divisions of the College of Letters and Science. Lampman, 40, was born in Plover, Portage County, and received a Ph D. degree from the University in 1950. He also has taught at the University of Washington.

Appleton Post-Crescent

Published every evening and Sunday morning by the Post Publishing Co., 306 W. Washington Street, Appleton, Wis.

V. I. MINAHAN
President and Editor

MAURICE E. CARTIER
Vice President and Business Manager

GLENN H. ARTHUR
Treasurer and Director of Sales

KENNETH E. DAVIS
Secretary

Second-Class Postage Paid at Appleton, Wisconsin.

Member Audit Bureau of Circulations

THE APPLETON POST-CRESCENT SUBSCRIPTION RATES

Delivered by carrier for 60 cents per week or $31.20 per year. By mail where carrier delivery service is not available within the Wisconsin counties of Outagamie, Calumet, Winnebago, Waupaca, Brown, Shawano, Manitowoc, Portage and Waushara, one year $15.00; six months $8.00; three months $4.50; one month $2.60. By mail in Wisconsin counties not listed $24.00. By mail in United States beyond Wisconsin $31.00 per year, or $2.60 per month. Single copy price 8 cents daily; 20 cents Sunday.

MEMBER OF ASSOCIATED PRESS

The Associated Press is entitled exclusively to the use or republication of all the local news printed in this newspaper as well as the AP news dispatches.

Kennedy, Khrushchev Exchange Peace Hopes

CONTINUED FROM PAGE 1

greeted 1962 in New York's Times Square.

Many of them poured out of night clubs in the famed tourist area where they had paid $20 to $30 just to get in.

Champagne corks also popped in the capitals of Western Europe, where boys kissed strange girls in laughing street throngs.

The new year's spirit in Britain was chilled by one of that nation's worst onslaughts of snow and ice. It kept thousands from downtown revels and they celebrated at home instead.

London's Trafalgar Square and Piccadilly Circus, which usually pack 100,000 as the old year dies, collected only a few shivering thousand.

Even Big Ben was quiet as midnight came. Its chimes, traditional herald of the new year, were silenced by the freeze.

The new year hit Paris in the blare of thousands of auto horns in a mass traffic jam on the brilliantly lit Champs Elysees. Cries of "Bonne Annee" echoed in famed Parisian night spots.

French Miners Strike

In Decazeville, France, 800 coal miners spent New Year's Eve in their pits, where they have been on a sitdown strike for 12 days. Sympathetic merchants sent down food and wine.

There was celebrating in Berlin, but the gaiety was dampened by rain and the continued presence of that grim wall.

On the Red side of the meandering structure, troops patrolled on the alert for demonstrations which the Communists said would be whipped up in the Western sector.

In Madrid and other Spanish towns, crowds gathered in the squares for the traditional act of eating a dozen grapes at midnight — act the Spanish say brings luck for the coming year.

In Rone, Italians threw everything from dishes to toilets into the street to symbolize the discard of the old year.

Thousands paraded by torchlight in St. Peter's Square to wish Pope John XXIII a happy new year. The Pope impalted his blessings upon the throng.

In Japan, thousands of temple bells rang ont the old year as part of a religious tradition practiced for hundreds of years. Each temple bell rang 108 times to atone for the 108 sins Buddhists believe man commits during the year.

Russians celebrated New Year's much as Americans did Christmas. Friends exchanged gifts, while children received them from the Soviet's nonreligious version of Santa Claus—Grandfather Frost.

Terrorists in Algeria took no holiday. The only noisemakers in that ravaged land were grenades and plastic bombs.

Butler Funeral Rites Scheduled Wednesday

SOUTH BEND, Ind. (AP) — Funeral rites will be at 10:30 a.m. Wednesday for Paul M. Butler, South Bend attorney and former Democratic national chairman.

Butler, 56, died of a heart attack Saturday at George Washington University Hospital in the nation's capital. He entered the hospital Dec. 5 for treatment of a severe cold and complications.

Services will be in Sacred Heart church at the University of Notre Dame.

Butler entered politics immediately after graduating from the Notre Dame Law School in 1927. He rose through precinct, district and state chairmanships to become the Democratic national chairman in 1954.

4 Men Perish As Fire Razes Bowling Alley

CONTINUED FROM PAGE 1

and went into the living room instead of opening a door to admit fresh air. She was dead when firemen arrived.

ROUNDUP, Mont. (AP)—Three patients died in a fire that illowed through a three-story frame rest home Sunday night.

Mary Winters, 82, escaped by jumping to a firemen's net from a second-story window.

Chester Sanners, about 70, died of injuries when he jumped from a third-story attic window. John Ussin, about 70, was suffocated. Joe Haley, 82, died of burns and smoke poisoning en route to a hospital.

Six of the 12 patients were hospitalized.

CHILDERSBURG, Ala. (AP)—Fire destroyed a two-family dwelling Sunday night and five children died in the blaze.

The mother of the children, Frances Hardy, told Coroner Clinton Perkins she had put the children to bed, built a fire in a wood-burning stove and walked two blocks to a store for cigarettes. Her husband was out of town.

The house was in flames when she returned. The other family in the house escaped unharmed, the coroner said. He listed the dead as Dorothy Ann Smith, 7; Mary E. Smith, 5; James Arthur Foster, 4; Eillington Parker, 3; and Max C. Hardy, 17 months, Negroes.

Gasoline Threatens Port After Ship Hits Barge at Houston

HOUSTON, Tex. (AP) — A steamship sideswiped a docked gasoline barge in the Houston Ship Channel Sunday night and port officials closed the channel for a time because of escaping gasoline.

The channel was opened about three hours after the SS Helen Lykes punched a small hole in the barge.

C. R. Cook, a district fire chief, said about 20,000 gallons of gasoline escaped from the barge before someone plugged the hole with a life jacket.

Wisconsin Couple Killed in Florida

BROOKSVILLE, Fla. (AP)— A couple from Walworth County, Wis. was killed Sunday when their car went out of control and overturned near here. Florida Highway Patrol officers identified the couple as George Alexander Huetson, 58, and his wife, Martha, 56, of Troy Center, Wis.

Today's Chuckle

Next to winning the Irish sweepstakes, or being left a million by a rich uncle, the ordinary man's greatest thrill is to write a note in January and put the right year on it. (Copr. 1962)

PROMPT
Electric Service
4-9881
Mullen Electric Co.

'61 MODELS MUST GO!
'62'S ARE HERE!
CLEARANCE SALE
OF 1961 WESTINGHOUSE APPLIANCES
JANUARY SALE ONLY

ONLY 3 LEFT IN STOCK
WESTINGHOUSE 30" ELECTRIC RANGE
Removable door, platform light, automatic timer, 1001 heats on top burners.
189.95 W.T.

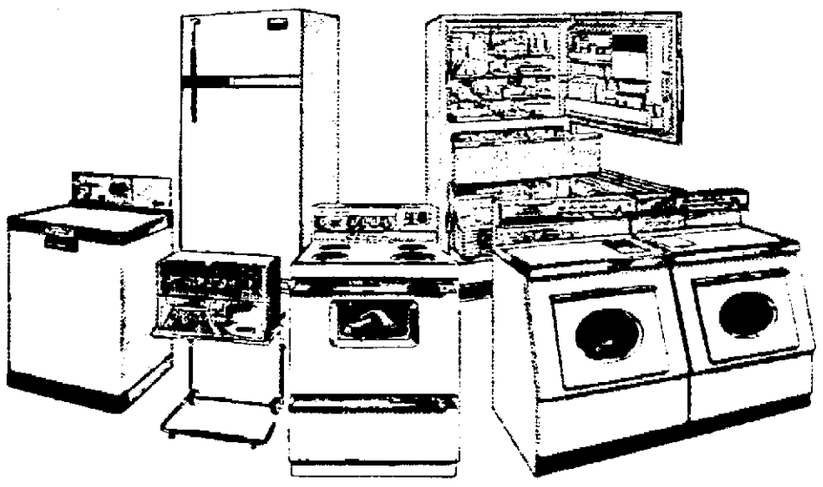

ONLY 3 LEFT IN STOCK
WESTINGHOUSE ELEC. DRYER
Direct Air Flow. 20 lb. damp clothes capacity. Automatic.
139.95

WESTINGHOUSE FREEZERS
12 Cu. Ft., 400 lb. Capacity
229.95

RANGES DRYERS FREEZERS — SPECIAL CLEARANCE PRICE! — TV STEREO HI-FI
ON ALL
REFRIGERATORS LAUNDROMATS
HEATERS DISHWASHERS
SMALL APPLIANCES

Westinghouse DRYERS
All Models at Special Clearance Prices

WESTINGHOUSE REFRIGERATORS
As Low As 179.95 W. T.
COMPLETELY FROST FREE MODELS Start at 399.95 W.T.

WESTINGHOUSE FOOD WASTE DISPOSER
49.95

WESTINGHOUSE LAUNDROMATS
5 MODELS TO CHOOSE FROM
Starting at
229.95 W.T.

SUPPLY LIMITED ALL MUST GO!

WESTINGHOUSE ELEC. WATER HEATERS
52 Gallon 99.95
66 Gallon 124.95
80 Gallon 134.95

LOW DOWN PAYMENTS EASY TERMS

233 E. College Ave.
Appleton, Wis.
RE 4-2645

LANGSTADT'S INC.

129 W. Wis. Ave.
Neenah, Wis.
PA 2-6485

S&H GREEN STAMPS ... EXTRA SAVINGS IN OUR INCOMPARABLE
Grants KNOWN...VALUES
WHITE SALE

NOW - LIKE BUYING WHOLESALE WHEN YOU PURCHASE
Grant Maid SHEETS
Get first quality, lab-tested sheets at just a few cents above mill cost... thread for thread, famous 'Grant-Maids' compare with the finest. Stock up now!
Grants own long-wearing 130-count
COTTON MUSLINS 72x108 1.47
81x99 or Twin Fitted 1.57
81x108 or Double Fitted 1.67
42x36 Muslin Cases 2 for 77c
94% Upland cotton, 6% Pima cotton, 186-count
LUXURY PERCALES 72x108 1.77
Twin Fitted 1.87
81x108 or Double Fitted 1.97
42x38½ Percale Cases 2 for 97c
'Charge-It' Use a Grant Credit Plan! No money down; take 30 days, or months to pay!
Plaid & Check Decorator BLANKETS - Reg. 6.99 ..... Now 5.97

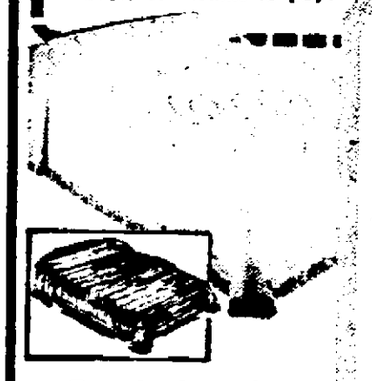

Every day 'bargain' price slashed 20% more
CHENILLE SPREADS
3.97
High pile overlay design in cotton chenille...or modern stripe in lint-resist viscose 'n cotton. Twin, full.

Grants exclusive guaranteed wash-fast prints
JUMBO BATH TOWELS
Save 23% 77¢ 22 x 40"
Thirsty looped, fringed white Cannons with our own 'Glory' and 'Charm' prints in softest pastels. Buy now...save more!
Printed Hand Towel 59c
Printed Wash Cloth 29c

SOLIDS & STRIPES
MIX-OR-MATCH BATH TOWELS
47c
Low price for top quality terries. Smart solids; coordinated stripes.
Matching Hand Towel 39c
Matching Wash Cloth 20c

W.T. GRANT CO.
Valley Fair - Appleton
Open 10 to 9 Daily

JANUARY WHITE Sales

GLOUDEMANS

DEPT. STORE *A Good Place To Shop!*

SAVE DURING OUR BIG SALE EVENT!

CANNON LONG WEARING TOWELS

Big 22 x 44" BATH SIZE Reg. 98c — **77c**

15 x 26 Inch HAND SIZE Reg. 59c — **49c**

12 x 12 Inch WASH CLOTHS — **24c**

Be a thrifty shopper and buy all the towels you need during our White Goods sale! Every one is first quality by Cannon . . . big in size, thick and highly absorbent! Proof that values are extra good at Gloudemans!

6 Colors Plus Whites

REG. 25c CANNON FINGER TIP TOWELS 5 for 1.00

SAVE 20%! Popular 11 x 18 inch size! Good choice of colors!

14 x 14" WASH CLOTHS 6 for 1.00

Fast color waffle weaves with stripes in aqua, pink, gold! Durable quality! "Sunny Maid" label brand!

Our Prices Mean Big Savings!

COME IN EARLY!

SAVE ON ALL SIZES SHEETS, CASES

OUR PRICES ARE EXTRA LOW! BEST QUALITY BRANDS!

CANNON LONG WEARING 128 COUNT MUSLINS

63 x 108 Inch **1.69**

72 x 108 Inch	1.79
81 x 108 Inch	1.98
90 x 108 Inch	2.19
42 x 36" Cases	45c
45 x 36" Cases	49c

FITTED MUSLIN SHEETS

Twin Bed Bottom	1.79
Twin Bed Top	2.19
Double Bed Bottom	1.98
Double Bed Top	2.39

CANNON'S FIRST QUALITY COMBSPUN WHITE PERCALES

OVER 186 THREADS PER SQ. INCH!

63 x 108 Inch **2.29**

72 x 108"	2.39
81 x 108"	2.59
90 x 108"	2.39
CASES 42 x 38½"	59c
CASES 45 x 38½"	65c
38 x 36" For Foam Pillows	59c

Cannon Fitted COMBSPUN WHITE PERCALE SHEETS

Bottom Fitted TWIN BED SIZE	2.39
DOUBLE BED	2.59
Top Fitted TWIN BED SIZE	2.69
DOUBLE BED	2.98

Smooth, lovely texture and cut generously full for perfect fit!

Sale! Extra Length Sizes WHITE PERCALE SHEETS

72 x 120 Inch	2.98
81 x 120 Inch	3.39
90 x 120 Inch	3.69
108 x 122½ Inch	5.49

Extra Length FITTED PERCALES 4" Longer Than Ordinary Sheets
TWIN BOTTOM 2.69 DBLE. BED 2.98

FITTED FOR FOAM MATTRESSES
Twin Bottom 2.39 Double Bed 2.59

Save $2! Cannon PLAID BED SPREADS

Reg. 9.98 **7.98**

Woven multi-tone plaids! Full, twin sizes! Washable and lint-free!

"Northern" Deluxe Goose Feather Pillows 9.98

Super-soft and extra nice! Blue/white dustproof linen-finish ticking! Full size!

Sale! Reg. 39c "Excello" Flour Sack Type WHITE DISH TOWELS 3 for 1.00

Large 32 x 36" size! Bleached snowy-white! Save now!

Sale! Reg. 39c LINEN TOWELING 3 yds. 1.00

Fine 100% linens. Multi-stripe designs or side borders.

Reg. 59c Printed TERRY DISH TOWELS 2 for 1.00

Lintless, dry in half the time! Colorful florals, novelty designs!

Spring Knight 42" PILLOW TUBING

Reg. 59c **2 yds. 1.00**

Makes pillow cases without seams. Excellent quality. Save now.

Reg. 29c "Riegel" White Dish Towels 4 for 1.00

Large 24 x 30 inch size. Red or blue multi-striped borders!

Sale! Beacon Large 70 x 80" INDIAN TYPE BLANKETS

Reg. 3.98 **3.29**

94% Rayon, 6% Nylon blend! Keep their beauty! Colorful designs! Large size!

29c "Langtry LL" Unbleached Muslin 4 yds. 1.00

Medium weight 36 inches wide. Reduced for White Goods Sale only.

Sale! Reg. 29c — 27 Inch OUTING FLANNEL

Reduced for white goods sale only! **4 Yards 1.00**

Sale! Cannon COMBSPUN Colored Percale SHEETS AND CASES

72 x 108" Flat Or TWIN FITTED BOTTOM SHEETS **2.69**

Dble. Bed Flat Or BOTTOM FITTED **2.98**

Luxurious texture percale sheets in a choice of pink, yellow, green, aqua and turquoise! First quality!

Cannon Multi Stripe COMBSPUN Colored Percales

72 x 108" Flat Or TWIN BOTTOM FITTED SHEETS **2.69**

81 x 108" Flat Or DOUBLE BED BOTTOM FITTED **3.69**

42 x 38½" Cases 85c

Extra beauty for your beds and extra long wearing Cannon Percales!

Cannon Better Quality SHEET BLANKETS

Reg. 2.79 70 x 108" **2.29**

Reg. 2.98 80 x 108" **2.49**

Thicker, warmer and with stitched ends so that edges will not unravel! Note extra large sizes! All first quality!

Save on every size!

OUR BETTER QUALITY MATTRESS PADS

REG. 3.98 42 x 76 Inch Extra Wide Twin **3.19**

REG. 4.98 54 x 76 Inch Double Bed Size **3.79**

REG. 5.39 60 x 76" Extra Wide Double **3.99**

Sale! Reg. 2.98 "Victory" Cotton PILLOW CASE SETS

Save 69c **2.29**

Set 2—Cases Embroidered. Boxed.

SAVE $2

REG. 10.98 – 84 x 90"

DACRON COMFORTERS 8.98

Lustrous percale covering in Early American Provincial design! 100% Dacron filled! Rose, brown, gold colors! Cloud-light and wonderfully warm!

White Sale!

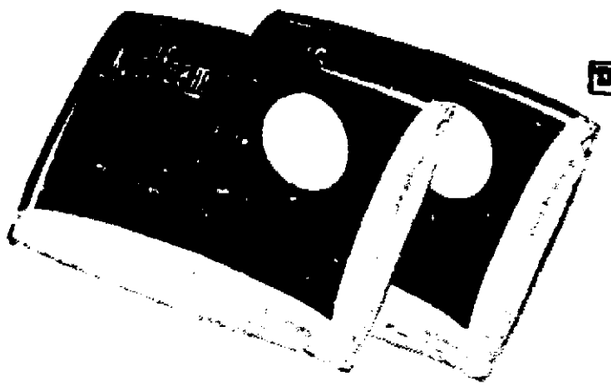

Dayton **Koolfoam** **Foam Pillows**

Popular Sizes Reduced For Jan. Sale!

Reg. 4.95 **3.69**

Reg. 6.99 "Premium" **4.99**

Reg. 9.99 "Deluxe" **7.99**

Top quality in foam pillows! Never mat down! Non-allergic! Removable zippered covers! Completely washable! Generous sizes!

NewspaperArchive.com

APPLETON POST-CRESCENT

Monday, January 1, 1962

The Park Sticker Law

Gov. Nelson wasted no time in signing into law the park sticker bill which, beginning next April 1, will require an automobile sticker fee of $2 annually for the use of facilities in state parks and forests. Single visits to the parks may be made on a 50-cent sticker.

It is estimated that the new fee system will bring in $506,000 in 1962-63 to be used in maintenance of the state park-forest system.

The law will be in effect each year from April to October, thus leaving the parks open to winter sports followers without charge from Oct. 1 to April. Further, the law does not apply to the five historical parks — Aztalan, Cushing Memorial, First Capitol, Lizard Mound and Lost Dauphin.

Wisconsin residents and out-of-state visitors will be required to pay this fee. That is fair because those who benefit most from the parks should make this extra contribution. Insofar as Wisconsin residents are concerned, many of them support the parks through taxes; so do others who make no use of the parks. Thus it is clearly just for Wisconsin residents who use the parks to make this extra contribution and by doing so they will make it easier to lay the tax upon the out-of-state visitors. Since Wisconsin is a highly developed tourist state, the contribution of the out-of-state tourists should be considerable.

In addition to the $506,000 expected from the sticker tax, the park maintenance department will receive an additional $250,000 from the new $50 million 10-year resource development program financed through the direct tax. These sums will be further increased by a $66,000 boost in the park budget fund. The state will have $2 million for park maintenance in 1962-63 or $822,000 more than in the previous two years. Thus it will be possible to keep our parks in a better condition and perhaps attract even more visitors. This charge for the use of parks long has been in effect in the national park system and in some other states. All who really are interested in a good state park system should welcome the new law.

Building New Nations

One of the problems that plague some of the newly independent nations is that they are not really nations in the sense of emotional cohesion or in traditions. The Congo, for instance, really is just a collection of tribes with different customs, prejudices, hatreds and taboos. Their idea of government often can not conceive of anything higher than the unit of the tribe and family relationships.

Indonesia is equally confusing although it has a semblance of unity reached through control of the strongest, most numerous group, the Javanese. But not only the Papuans of West New Guinea may not be in accord with President Sukarno's plan to incorporate them into his Indonesia. The Moluccans, the Sudanese, the Madurese, the Menadonese and some 60 other groups which live in the archipelago have little representation in the government.

The old fears of nationalism, reported for a while by social scientists to be a primary cause of war, would seem to be minimized by this lack of unity within new nations. But instead there seems to be a double-pronged danger; first of internal dissension and varying degrees of civil war that ultimately play into the hands of Communists, and secondly, control by one of the tribal groups which can be just as aggressive as the Junkers of Prussia.

Diversity among the people of the United States has been one of the strongest pressures for liberty and progress in this country. We must remember, too, that our own national loyalty had to mature through several generations of citizens who owed allegiance more to one state or region than to the nation. In dealing with so many of the members of the United Nations, we have to realize that their concept of a nation differs considerably from our own and that they are not one people in either heart or history.

Heroic Kine

There are a couple of "heroines" named Sophie Tucker and Madame Curie who have nothing to do with singing although laboratories do come into the act. The two are Holsteins who have been used for the Department of Agriculture and the U.S. Public Health Service in experiments with radioactive fall out and its effect upon milk.

Radioactive fall out raining down upon pasture land contaminates the feed and then shows up in milk. Two years ago experiments were started to find a way to purify milk given by cows who had eaten contaminated feed. The project cost about $400,000 and should be worth every penny. A process now has been authorized which dairies can use in case fall out becomes heavy and dangerous.

The two cows were fed radioactive strontium 85, which is similar in behavior to the scarcer strontium 90. Radioactivity showed up in the milk produced by Sophie and Madame. The process developed to filter out the strontium includes the use of a bed of resinous material containing metallic salts, including calcium, which changes places with the strontium.

The cost of the process for dairies is estimated at about ten cents per quart and the authorities say that 98 percent of the strontium can be removed.

And, incidentally, Sophie and Madame are hale and hearty. So far they have suffered no ill effects, not even a loss of appetite, from their radioactive meals.

Looking Backward

Letter From Soldier in the Field

100 YEARS AGO

Quoted from the Appleton Motor for Jan. 9, 1862.

We are favored with the following extracts from a letter written by a gallant Appletonain in the 6th Wisconsin Regiment

Arlington Heights, Jan. 5, 1862 — Thanksgiving, Christmas and New Year's have passed by, and the only pleasure we have had is in the thought that while our friends at home were enjoying themselves we were not forgotten

Do you know that it is very comforting for a soldier to know that he is missed at home? I have not heard a piece of music in the army that has produced such an effect as the simple song "Do They Miss Me at Home?" "Home Again" is good, "Good News From Home" is liked, but neither touch the heart of the soldiers like "Do They Miss Me at Home?"

I have heard many a soldier say that he did not fear dying upon the battle field but he could not bear to think of the mourning of his loved ones. I know this is so. If it were not for friends at home, I know of no danger I would not willingly face if I have the opportunity. I shall try hard to forget those friends for awhile. The longer one remains here, the less he cares for danger

Today I have received three letters, two from Appleton and one from my eastern home. There is no place in the world that I like as well as Appleton, and there is no time in the year when I would rather be there than during the holidays

By the way, if you have any old Motors — no matter how old — send them to me. Almost any old paper would be acceptable and would furnish reading for many others.

One great reason that there is so much gambling in camp is that the soldiers have no other way of spending their time. We get the morning paper by paying a most exorbitant price, and then they contain nothing but war news and we have enough of that. We want reading matter more than anything else, but do not buy many books because we cannot carry them with us.

25 YEARS AGO

Monday, Dec. 28, 1936

Germany will avoid war measures against Spain but probably will permit volunteer fighters to continue to sail for the battlefront and will convoy German vessels with torpedo boats in the Bay of Biscay, persons in authority reported

The Japanese government gave formal notice to the United States that it had invoked the "escalator" clause of the expiring London naval treaty to retain 15,598 tons of submarines in excess of treaty limits

Ground for a $100,000 addition to the Outagamie County Asylum to house a hospital section and materially increase the capacity of the institution was to be broken early in spring

Two proposed treaties, one of them the highly controverted St. Lawrence waterway pact with Canada appeared certain of being sent to the Senate by President Roosevelt early in the meetings of Congress

In the development of synthetic products which were becoming everyday articles of commerce the United States was outstripping all nations

In the United States, land of more than 22,000,000 automobiles, railroads and airplane routes and a traveling populace, there remained 152,000,000 acres of land never surveyed.

10 YEARS AGO

Monday, Dec. 31, 1951

In final Korean truce talks of 1951, the United Nations accused the Reds of planning war while negotiating a truce and trying to squirm out of an agreement to tell what happened to more than 50,000 unaccounted for prisoners of war.

Communist troops clung stubbornly to a hill position on the western front in the face of a U. N. counterattack now in its fourth day.

Completion of the new $600,000 Racine street bridge was the major Menasha accomplishment of the year.

The Rose Bowl contestants were Illinois and Stanford.

Atty Gen McGrath was quietly taking the first steps toward setting up detention camps for dangerous subversives in this country, should the need arise

Any peace in Korea may be followed by some new "Communist treachery" there, Sec of State Acheson said, or be offset by a major Red aggression in southeast Asia or other border areas

Emergencies Call For Accuracy

SPRINGFIELD, Ohio (AP) — Inadvertently giving the wrong address in the confusion of reporting an emergency is being remedied by a single question from dispatchers here

"What is your nearest cross street?"

Fire division officials say the question not only makes the caller stop to consider exactly where he is, but also pinpoints the location in cases where several streets have similar names

Yawning Can Be Dangerous

MILWAUKEE (AP) — Night duty for a policewoman can be hazardous sometimes

Police Matron Albina Jenko was rushed to county emergency hospital for treatment of a dislocated jaw suffered when she yawned at 3:30 a. m.

Happy New Year, Son!

Common Market Success Bringing Western Europe's Biggest Boom

BY JAMES M. HASWELL
Chicago Daily News Service

WASHINGTON — The great initial success of the 3-year-old Common Market highlights the biggest boom the 326,000,000 people who live in Western Europe have ever known.

The post-war generation over there is building a modern, capitalistic prosperity intended to rival the United States.

This Common Market prosperity is changing — and causing demands for changing — many traditional relationships among the free nations, including the United States.

England is knocking at the Common Market door in Brussels, asking to be admitted as a special partner in the economic trading community which France, West Germany, Italy and the Benelux nations have created.

Greece Joins

Greece associated herself with the new combine a few months ago Ireland, Denmark and others want to join.

Prime Minister Harold Macmillan is giving the world a classic example of the old political maxim, "if you can't lick 'em, join 'em."

England originally developed the trading bloc theory in the form of empire preference for goods of the commonwealth nations. After the Treaty of Rome was signed, the British government organized other European countries into a somewhat more nationalistic trading group, known as the "Outer Seven." The Common Market countries were called the "Inner Six."

In the United States some voices are saying, "we must join the Common Market and turn it into an Atlantic community."

U. S. Not Welcome

These American foreign traders may be ahead of most American opinion. And it is by no means certain that the executive commission of the Common Market would welcome the U.S. A major motive of those who formed it is to emulate American self-success

President Kennedy is soberly telling Congress that this government now must make ready to deal with a new factor in world trade — the regional bloc. To Europeans America looks like a regional bloc, and a pretty big one, composed of 50 states enjoying internal free trade behind a common tariff wall

The European economic community is only one of several present and potential trading blocs. There is the Communist bloc growing in influence. There is also a South American trading bloc, a Central American bloc, and there is talk of a Pacific bloc to be formed of Canada, Japan and the United States.

Other Possibilities

The Arab League would like to create an oil bloc. Without question new governments in Africa and Asia will sort themselves into one or more economic groups in the near future

This country's policy is to deal on a nation-by-nation basis in commodity-by-commodity tariffs. The EEC (Common Market) doesn't plan to do business on a commodity-by-commodity basis. It will make across-the-board tariff deals.

The American state department today has no power to make across-the-board tariff adjustments, or even to deal with a supra-national group such as the Common Market executive commission.

All this happens just as the 30-year-old U. S. reciprocal trade agreement law expires. Instead of renewing it, President Kennedy will ask Congress to rewrite it to give him new authority to do business the Common Market way, as well as with individual governments.

It'll be Controversial

The request will be controversial, because all domestic political signs indicate that Congress would much rather shift toward greater protection for American enterprises which seem to be threatened by increased foreign competition.

Just what is this Common Market, then, which is causing so much stir?

It is an international agreement (Treaty of Rome, 1957) to create a United States of Europe by taking down trade and immigration barriers which divide the six founding nations, and by erecting a joint tariff wall to protect their common market.

The six organizing nations originally planned to do this in easy steps up to 1970

But first moves boomed internal economies so much that the six hurried up their second and third steps, and may reach their 1970 goal by 1965 or 1967.

Meaning to U. S.

What does this mean? It means particularly bad news for the United States and the principal industrial nation left out of the combine. Look at autos, for example

In 1956 a Frenchman who bought a German, British, or American car paid 30 per cent tariff.

Today the Frenchman still must pay a 30 per cent tariff on a British or American car, but only 18 per cent tariff on a West German auto.

When the process of taking down internal tariff barriers is completed, and if the United Kingdon, succeeds in joining the Common Market, only the American car will carry a tariff.

French, Germans, Italians, Belgians, Dutch and British will buy each other's cars without tariffs, but will have to pay 29 per cent extra to buy American cars.

Kennedy Position

How many Detroit-made products do you think the 176 million people in the Common Market countries will buy under those conditions? How many U.S. tractors at 18 per cent discrimination? How many American refrigerators at 13 per cent extra?

It is the position of President Kennedy that the U. S. government must take steps to modify this prospect, by negotiating some kind of across-the-board reduction in the joint tariff wall which the Common Market nations are erecting.

Mr. Kennedy is not proposing that the United States join the market. That would call for an abrupt switch to free trade, and it also would destroy U. S. immigration barriers. One of the basic agreements among the Common Market governments is to permit people to move as they please to better jobs anywhere within the 6-nation area.

An Example

The first steps toward the new kind of discrimination against American goods and in favor of European goods have occurred while all European manufacturers are doing pretty well anyway. Again, autos furnish an example:

Vehicle Production	1950	1955	1960
U. S.	8.0 million	9.1 million	7.9 million
British	0.73 million	1.2 million	1.8 million
Common Market	0.79 million	1.9 million	4.0 million
Totals	9.57 million	12.2 million	13.7 million

World demand for autos has been growing and European factories and workmen have been supplying it.

The auto industry also illustrates another aspect of the trade problem which President Kennedy dwelt upon in recent talks to the National Association of manufacturers and the AFL-CIO convention delegates.

This is the tendency of American capital to migrate to points of most favorable production. All big auto firms made heavy investments in European auto production during the 1950's and are sharing in the present boom over there. Recent estimates are that 326 American firms invested similarly in recent years. The Common Market welcomes American investments.

Pays Arms Cost

Americans can't give up the European market without a struggle. A big part of our ability to face up to Khrushchev is linked to it. The goods Europeans buy from us pay about two-thirds of the $3 billion a year cost of keeping American soldiers, sailors and airmen in Europe

The 1960 figures look like this:

	Exports to Western Europe	Imports from Western Europe	Balance
Foodstuffs	$1,251.8 Million	$506.2 Million	$745.9 Million
Other Goods	5,027.6 Million	3,710.2 Million	1,317.6 Million
Total	$6,279.4 Million	$4,216.3 Million	$2,063.1 Million

Europe takes nearly half of all the food we export, and a third of all our foreign shipments.

Under the Capitol Dome

The Implications in Nelson's Tax Comment

BY JOHN WYNGAARD

MADISON — Gov. Nelson's bland news conference remark that his Democratic party can continue to campaign against the general sales tax must be marked as an example of wishful thinking resulting from his private contemplation of campaign problems in 1962.

Wyngaard

In his press conference statement accompanying his signature on the compromise tax revision bill, he said also that the tax revision job has not yet been completed, that more revenues will be needed when the 1963 legislature meets, and that further tax legislation will be required at that time.

The only possible deduction from the two declarations put together is to commit himself and his party to another round of income tax increases in the next biennium, which most politicians might deduce is as dubious a campaign stand as an acknowledgement that more sales taxation is likely.

* * *

REALISM

The governor, exhilarated as he doubtless was by his hair-line victory in a tax campaign that had seemed to be irretrievably lost, is entitled to interpret events according to his own wishes.

Others will be more realistic. Those who stand a little removed from the tax policy controversy, in fact, are generally inclined to believe that the most significant aspect of the tax program achievement—however its merits are figured—is the abandonment by bipartisan action of the ancient prejudice against the sales tax in Wisconsin public financing.

The sales tax issue, for all practical purposes, has been removed from the campaign arena in Wisconsin. While the governor talks about an "excise" tax program, or a "selective" sales tax program, the taxpaying community of Wisconsin won't be inclined to make such fine distinctions. It is a sales tax without embroidery. It also is pretty well recognized that this is the kind of a sales tax that easily can be expanded and inevitably will be expanded if more money is needed in the future and it surely will be.

A state that has decided it is permissible to tax a television set, or an automobile, will find it a good deal easier the next time around to extend the list of taxable commodities. It will require an artful platform writer, in either political party, in the new campaign year to persuade the voters differently, it may be guessed.

* * *

THE POLITICS

What the governor was doing was fairly evident. He was throwing a little sop to those partisans of his own camp who are sorry that the Democrats have surrendered the sales tax issue. He is saying that there is enough stretch in the issue still for exploitation in yet one more campaign.

He also is in an adroit way challenging the Republicans, who have a record of sales tax espousal in the legislature, to pick up the issue and campaign on it in the 1962 elections for governor and the legislature.

He is betting, in effect, that Phil Kuehn, or whoever becomes the Republican nominee for governor, won't care to offer the people yet another round of taxation — when they are resentfully contemplating the heavy new exactions of the law just made effective.

It probably is a good maneuver. But it won't change the realities of the situation. The next governor and the next legislature will face the same revenue hunting problem that haunted Nelson during two terms. The difference, if any, will be one of degree, and even that is not certain with the tendency for galloping increases in expenditures. That the next legislature, which is not likely to be ruled by the Democrats, will reverse the Nelson approach of this year and strain the creaking income tax system further is scarcely conceivable.

What Others are Saying

Tax Funds Go Where Others Fear to Invest

From The Wall Street Journal

An argument frequently heard in behalf of bigger U.S. foreign aid is that American businessmen generally aren't as interested as they should be in the "underdeveloped" countries. Their alleged indifference, it's claimed, must be made up by expanding government-to-government aid.

Certainly some backward countries are short of investment capital, and would unquestionably benefit from more private spending. But the claim that this is the fault of private enterprise is worth a closer look.

Consider the case of the U.S. Time Corporation, one of the world's largest watch manufacturers. Like many U.S. companies, it sees the Far East as "an area of great potential growth." It had planned a $5 million watch factory in India.

The past tense is appropriate: the company won't be going to India, after all. Explaining the abandonment of its plans the other day, U.S. Time said the decision was "an inescapable consequence of (the Indian) Government's violation of its pledged word by invading the Portuguese enclaves."

Now that protest against a particular military and political move may not sound as though it had much to do with economics. But politics and economics are always intertwined when it comes to the investment appeal of an underdeveloped nation. Political instability, political decisions in favor of State planning, economic controls and outright confiscation of private investments — all these deter Americans who would otherwise be eager to invest.

Despite the risks, businessmen continue to expand their activities in backward lands; they would do more if the climat were more favorable. But nations that are poor risks for the private investor should not be paraded as wonderful opportunities for the American taxpayer.

Goldfish Fanciers Cause TVA Distress

NASHVILLE (AP) — It thrives in some people's goldfish bowls, and the Tennessee Valley Authority is out to get rid of it

It is a pesky fern-like growth called water milfoil which has moved into TVA's vast network of dams and reservoirs. TVA officials say the plant is used in goldfish bowls, later poured down the drain and eventually winds up clogging the intake screens at hydro electric plants.

The small weed is even blamed for increasing the mosquito population.

Aggressive Bovine

HARRISBURG, Pa. (AP) — Two hunters were arrested during Pennsylvania's small game season for shooting a cow, the state game commission reported.

The hunters told the game warden the cow attacked them.

Water Lily Buds Have Small Talk

DES MOINES, Iowa (AP) — Early one morning, two Des Moints women were walking along the shore of a lake when they heard strange little sounds tht kept on and on.

They insist that their own investigation brought the answer: The water-lily buds were opening.

TV Down Under

SYDNEY, Australia (AP) — The Postmaster-General's Department says 1,284,716 licensed television sets are in use in Australia. This is about one set for every eight people.

Prominent Names

TULSA, Okla. (AP) — President of the Exchangette Club here is Mrs. Woodrow Wilson. Publicity chairman is Mrs. George Washington.

GRIN AND BEAR IT — By Lichty

"That's your daddy's 'thinking' cap, Junior! . . . and after his behavior at last night's party, he's got plenty of thinking to do!"

H. C. Prange Co.

January WHITE SALE!

Shop Prange's Bedding and Linen Departments for Terrific Savings throughout January!

Springmaid "Spring Knight"

Muslin Sheets & Cases

Luxury muslin woven of the finest cotton for even weave and longer wear!

63 x 108"	1.99	81 x 108"	2.29
72 x 108"	2.09	Double Fitted	2.29
Twin Fitted	2.09	42 x 36" Case	47c
		45 x 36" Case	53c

KOOLFOAM

Foam Rubber Pillows

Special	3.69
Premium	4.99
Super Plump	5.75
DeLuxe	7.25

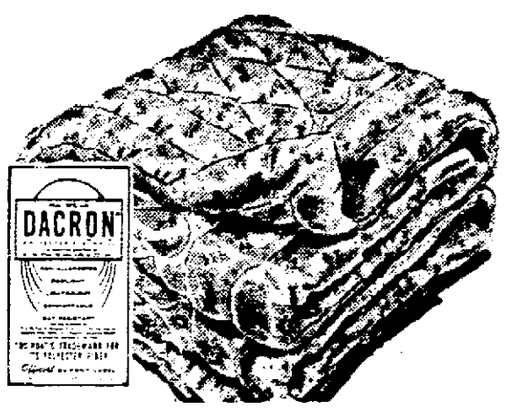

Dacron Filled Comforters & Pillows

Extra resilient, moth proof, mildew proof dacron pillows and comforters. Washable!

72 x 84" French Crepe Comforter	6.99
80 x 90" King Size Crepe Comforter	8.99
72 x 84" Percale Comforter	8.99
80 x 90" King Size Percale Comforter	10.99
21 x 27" Pillow	3.99
21 x 27" Percale Print Pillow	4.39
23 x 29" Jumbo Size Pillow	4.99

"Mulby"
our exclusive

Martex Terry Towels

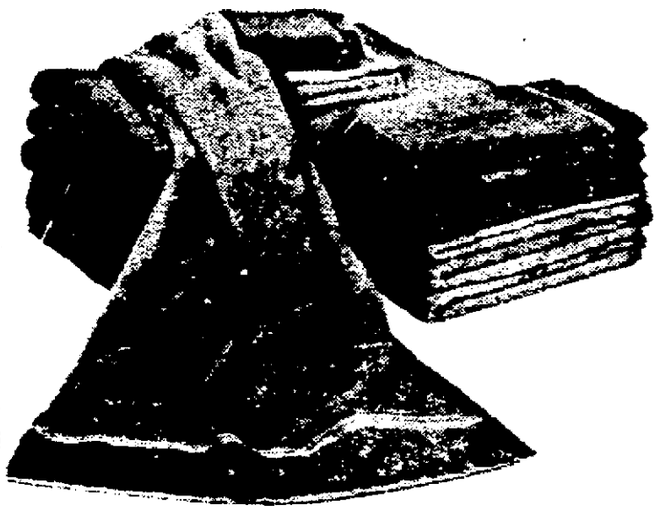

Fine quality towels that wear better, look finer.

Choose from mint, melon, white, amethyst, rose, butterscotch, antique gold and lemon.

22 x 44" Bath Towel	$1
16 x 26" Hand Towel	59c
12 x 12" Wash Cloth	29c

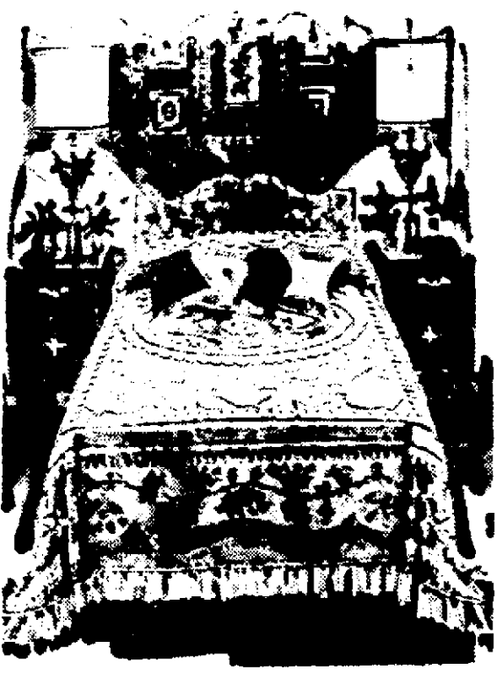

"Continental" Heirloom Bedspreads

An American masterpiece of Early American elegance and beauty. French knotted fringe, rounded corners, reversible in antique or snow white.

14.99

double or twin size

Bedding & Linen — Prange's Fourth Floor

CHATHAM

"Moss Rose" Blankets

6.99 each

Beautiful hand screened floral rose print blanket of rayon and acrilon in pink, blue or lilac on a white background. 72 x 90" size, nylon binding.

"Wilendur" All Cotton

Print Table Cloths

Beautiful long stem rose pattern in fast color pattern. Pre laundered.

54 x 54"	1.99
54 x 72"	2.99
64" round	3.99
63 x 90"	4.99

Terry

Fingertip Towels

by Royal Terry of California

Novelty woven towels in soft pastel tones of pink, yellow, green, blue or lilac. Fringed hems.

29c each

Special Purchase

Manufacturer's discontinued stock of 8-pc. linen place mat sets in white, oyster and ecru. Beautiful medallion corner lace trim. Each set consists of 4 mats and 4 napkins.

2.99 set

TERRY KITCHEN TOWELS

6 colorful kitchen patterns from which to choose for your kitchen! No lint, absorbent towels.

2 for $1

Morgan Jones Locknit Dish Cloth in assorted colors. Pkg. of 4 ..... $1

SNOW WHITE HEMMED FLOUR SACK TOWELS

30 x 30" size	29c
36 x 32" size	3 for $1

MATTRESS COVER SPECIALS

"Mulby" covers of sanforized heavy quality sheeting, extra wide tape binding, reinforced at all points of strain plus fully rustproof zipper. Inner or box spring covers for twin or double size.

3.79

PLASTIC, NON-ALLERGIC COVERS

With zipper or contour style, to fit twin or double bed.

Zippered Covers	2.89
Contour Covers	1.99

Plastic Pillow Covers zippered.. 45c

Fieldcrest
COORDINATED FASHIONS FOR BED AND BATH

Fieldcrest Luxurious Duracale

Sheets & Cases

Pima cotton blended with fine combed percale gives longer life, lighter weight.

	White	Colored
63 x 108"	2.39	
72 x 108"	2.49	2.99
Twin Fitted	2.49	2.99
81 x 108"	2.69	3.29
Double Fitted	2.69	3.29
42 x 38" Case	69c	79c
45 x 38" Case	79c	

Fieldcrest "Sweetheart Rose"

Printed Sheets & Pillow Cases

Choose from blue, pink, gold and lilac.

72 x 108" or Twin Fitted	3.49
81 x 108" or Double Fitted	4.39
42 x 38" Cases	1.15

Fieldcrest Towel Specials

"Royal Velvet"

Solid color towels woven in absorbent loop combed cotton, trimmed with non-pucker Dobby borders.

27 x 52" Bath Towel	2.99
16 x 32" Hand Towel	1.69
13 x 13" Wash Cloth	59c

Colors in gold, pink, grotto blue, lemon, lilac, mint green, mist blue, mocha, mosstone, beige, turquoise and white.

"Country Flair"

All over check pattern with fringed border. Soft, fluffy finish.

24 x 46" Bath Towel	1.29
16 x 28" Hand Towel	69c
12 x 12" Wash Cloth	29c
11 x 17" Fingertip Towel	37c

Colors in black, pink, lemon, lilac, mint green, mocha, red and turquoise.

Fieldcrest "Acryloft"

100% Virgin Acrylic Blanket

27 x 90" size fits either twin or double bed. Completely washable, shrink resistant, non-allergic. Heavy winterweight in crystal pink, burgundy, sea blue, buttercup, spice brown, red, olive green and white.

7.99

Cabin Craft
"Melody"
TUFTED

Bedspread

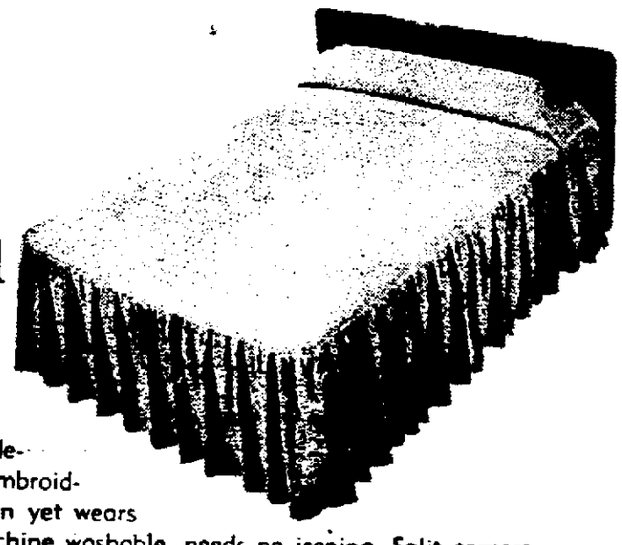

12.99 each

Tight, finely stitched design looks like dainty embroidery in a quilted pattern yet wears through the years! Machine washable, needs no ironing. Split corners, twin or double size. Choose from bleached white, yellow, blue, beige, pink, green lavender and ivory.

IMPORTED

100% Goose Down Pillow

Soft, downy headrest for extra sleeping comfort. Covered in blue and white floral ticking. 21 x 27" extra plump size.

9.99

Quilted Mattress Protector

Protect your fine mattress from stains and soil with a quality mattress pad.

Twin Size "Confit" Pad & Cover	3.99
Double Size "Confit" Pad & Cover	4.99
Aristocrat Twin Flat Pad	3.49
Aristocrat Double Flat Pad	4.49
Cellocloud Filled Twin Flat Pad	3.19
Cellocloud Filled Double Flat Pad	4.39
Cellocloud Filled Twin Fitted Pad	3.89
Cellocloud Filled Double Fitted Pad	4.99

NewspaperARCHIVE.com

Social Psychology

Psychiatric Centers Try New Experiment

BY ARTHUR J. SNIDER
Chicago Daily News Service

CHICAGO—During the day, the 24-year-old woman attended classes in a professional school and performed well.

But at night, she was beset with recurrent depressions. She didn't know why. She was unable to sleep. She walked for long distances. Often she cried and thought of suicide

Then she learned of the night center at the Illinois State Psychiatric Institute here.

Each day after school, she would enter the institute, become a patient, remain over night and return to school the next morning

After two months of such treatment, she began to understand that her depression was a delayed grief reaction to her mother's death seven years before.

Great Anxiety

A 22 year-old man was developing great anxiety as he left for work each morning. Increasingly, he found reasons not to go to work at all. Gradually, he began withdrawing from life completely

For two years he remained at home with his widowed mother and brother, unemployed, too frightened to buck the world.

He was brought to the day center at the institute where therapists began helping him form relations with people again.

He reported to the center each day and each night returned to his home

After four months, he was given a job of delivering messages to other parts of the hospital. Later he was promoted to mail sorting.

After 11 months, he was working on the outside in a new job and living in his own small apartment.

The night and day centers at the institute are among the several arising in the country in a new experiment in social psychology.

Dr Eugene Kinder, clinical assistant professor of psychiatry, University of Chicago, and Dr. Robert S Daniels, assistant professor, both affiliated with the institute, point out the several advantages.

They permit an individual who is working to continue with his job during the day. He continues to live in a meaningful way

Patients do not have to give up their families. While separation is often a treatment tool, in many instances it can be harmful.

The center is a bridge to the outside world for patients who cannot make the discharge from an institution in a full-sized step

State Bank to Hold Meeting

CLINTONVILLE — The annual meeting of the Dairyman's State Bank will be at 1 p. m. Jan. 10 at the Times Theater, 10 S. Main St

Seven directors will be elected to one year terms. The present board consists of H. A. Rindt, chairman, A C. Fritz, vice chairman, Max Stieg, president, Henry Knitt, Alvin J Krueger, C. C. Mullarkey and F. H Schaler.

Beloit College Has $12.5 Million Assets

BELOIT (AP) — Beloit College said in its annual report Saturday said in its annual report that it received $1,500,000 during 1961 to bring its assets to approximately $12 5 million, a 115-year high

The report also showed that Beloit faculty salaries have increased from an average of $4,175 in 1951 to $7,500 in 1961. Other operational costs also have jumped during the decade to bring the school's educational budget for the past fiscal year to $1,733,499. The total operating budget for the year was $2,516,799

Beloit is a coeducational college with enrollment that ranges from 1 000 to 1,200 students.

Explorer Scouts Have Hay Ride At Bear Creek

CLINTONVILLE—A North District Post Explorers party for Explorers and their dates was held Friday evening at Bear Creek.

A hay ride opened the festivities at 7 30 followed by a record hop at the Bear Creek High School gymnasium. Refreshments were served Attendance awards were presented.

In addition to several unit leaders, chaperones were Mr. and Mrs. Loy Bricco, Bear Creek, and Mr. and Mrs. William Weedman, New London. Weedman is the North District Scout executive.

Explorer Post No. 65, sponsored by the Bear Creek Volunteer Fire department, was the host post with Ricky Gabrielson as general chairman. The event was planned by the North District Explorer Cabinet of which William Danner, Clintonville, is chairman.

Council Will Meet

CLINTONVILLE— The monthly meeting of the Common Council will be at 7:30 p. m. Tuesday in the Council room of the city hall.

H. C. Prange Co.

Hey Mom!

National Baby Week

SALE!

There's positively everything for baby . . . the things young mother's love to use . . . grandmothers enjoy giving! And they are so low, low priced that dads and grandfathers cheer the savings! Stock up now for your baby . . . or the expected addition to your family!

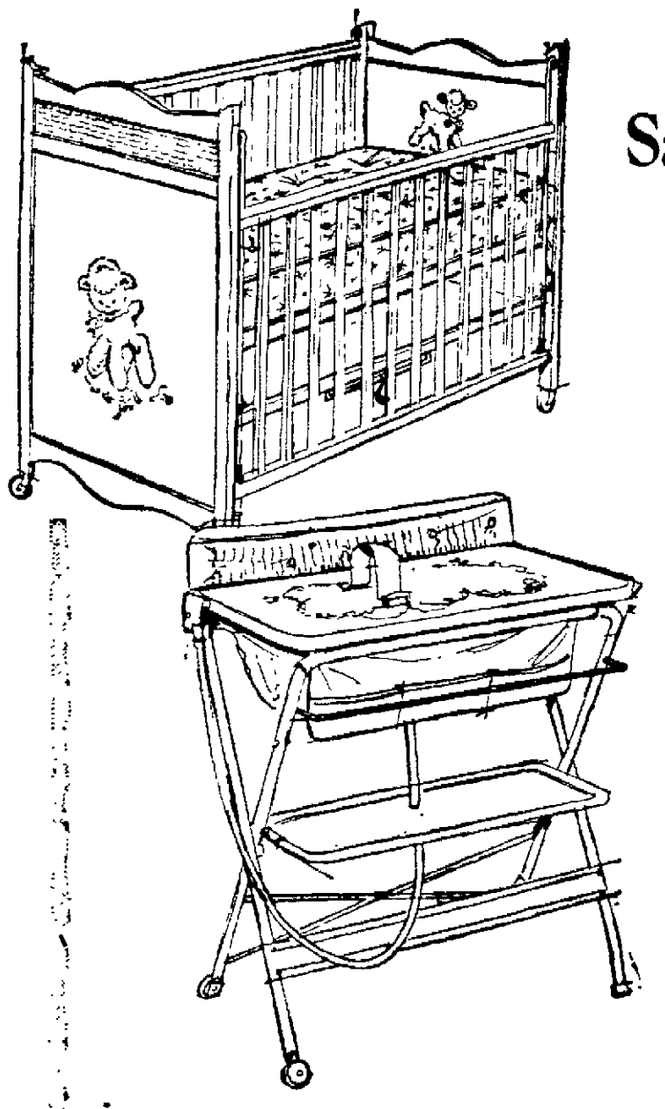

Savings on *Juvenile Furniture*

ONE WEEK ONLY

Double Drop Side Crib
Complete with stabilizer bar 5 position springs and decal trim. Constructed of wax birch or maple $28

Famous Name Mattress
70 coil sisal padded tufted mattress with laminated print cover. Fits any regular size crib 11.99

Bathinette
Tubular steel frame constructed bathinette with aluminum dressing table, foot lever and liftout tub. Moulded styrene. Starlight pattern 19.99

Nylon Net Play Yard
All steel frame with heavy masonite floor. Printed play yard pad in red or yellow. Stands 5½" off the floor. 28" overall height ... 15.99

Fine Loom Woven Baskenette
Medium size baskenette with folding legs, swivel casters, hardwood handle. White only 5.99

Baby Sitter Contour Seat
Adjusts to 4 positions, folds flat for carrying. 7 x 13 x 22" size with pink, blue or yellow pattern 6.99

Baby's Clothing

Infants Orlon Blanket Bunting
Soft pastels with satin ribbon trim, crepe and plastic lined. Jacket style with attached hood and orlon pile trim Boxed. 4.99

Cotton Flannelette Blanket
Layette size pastel plaid sleeping blanket for baby. Low priced at 1.99

Matching Grow Blanket
From a famous maker. Sanforized pastel plaid 2.99

Acetate Poplin Puss-in-Boots Pram
With soft pile trim Medium size only fits 12 to 18 month child. Double zipper, attached hood, washable. Aqua and maize 6.99

Diapers

Cribmate Birdseye Diapers, 27 x 27" cut size
Cribmate Gauze Diapers, 20 x 40" size
H. C. Prange Gauze Diapers, 21 x 40" size

2.79 doz.

Cribmate Combed Cotton Knit Shirts in slip-on style, diaper tabs. Fits 6 mos. to 2 yrs. ..... 2 for $1

Cribmate Combed Cotton Kimonos with snap front and raglan sleeves. Choose from white & pastels $1

Cribmate Training Pants with two way stretch. White only in sizes 1 to 4 ..... 3 for $1

Cribmate Day & Nightie Training Pants of knit combed cotton. 4 thicknesses Size 1 to 4 ..... 2 for $1

Famous Maker Cotton Pants with cuff leg Aqua, or pink print on white background Sizes 4 to 6 and 8 to 14 ..... 59c or 3 pr 1.75

Double Terry Hood Towel in white with knit binding. Size 36 x 36" in pastels 1.69

Double Terry Towel in 36 x 36" size. One 10 x 10" wash cloth available. Pastel color 1.69

Infants' — Prange's Third Floor

Girls' Slip Specials — Dacron nylon and cotton slips with lace trimmed bodice. Polished cotton tiered skirt and embroidered bodice White only Sizes 3 to 6x, 8 to 14 1.69, 2 for $3

Children's — Prange's Third Floor

Children's Outerwear

Nationally Advertised

Girls' Slack Sets in an assortment of styles and colors. 2-piece sets in sizes 3 to 6x 3.99

Infants' and Toddlers' Crawler Sets in boys and girls' styles. Capri sets and coveralls Medium to extra large and sizes 2 to 4 ..... 1.99 & 2.99

Infants' and Children's — Prange's Third Floor

Cribmate Recliner-Stroller
Chrome plated steel tubing construction with 3 position reclining back, snap out plastic tray, swivel wheels. Print on white Background .. 17.99

Hedstrom Stroller Sleeper
With Brougham hood. Fully collapsible. Chromed tubular gear with helical springs. Heavy padded boxed and piped seat 24.99

Cribmate Folding High Chair
The 3-in-1 chair constructed of ¾" tubular steel with upholstered seat and back 3 position adjustable foot rest, stainless steel tray with safety lock Converts to junior chair, folding utility chair. Print on white background.

17.99

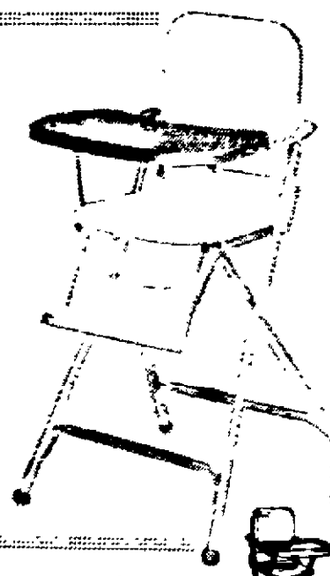

Stroller Sleeper with fringed canopy, shackle gear and safety brake Fully collapsible. Tattersal check 15.99

Shopper Sleeper with 3 position reclining back, shopping basket Chromed tubular steel with moulded tires. Fully collapsible 15.99

Carriage Stroller Sleeper with helical springs, shackle gear and new sure-snap pusher locks. Detachable body, fringed canopy. Collapsible $33

For Baby's Bedding Needs

Cribmate Fitted Crib Sheets of sanforized cotton, bound edges. White, pastels and prints 99c

Cribmate Receiving Blanket, 30 x 40" size of white or pastel flannel with borders ..... 79c, 2 for 1.50

Cotton Filled White Quilted Pads, square stitched in white. 17 x 18" . 2 for $1 18 x 34" . 88c 34 x 52" .. 2.49

Heavy Cotton Blanket, 36 x 50" size in solid colors with pastel bindings of 6" or 7" ... 2.99

Nylon Comforter with dacron fill, 40 x 50" size in pastel & applique trim Floral print with embroidered ruffle in 36 x 45" size 5.99

Polished Cotton Comforter in print and solid combination. Warmcel filled, 36 x 45" size 3.99

Acetate & Acrilan Blanket with 8" satin bound. Pastel colors in 36 x 50" size 3.99

Acetate and Orlon Crib Blanket, 36 x 50" size. 8" crepe bound Pastel colors 2.99

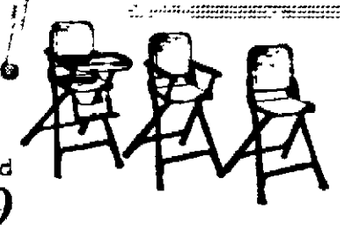

Folding Baby Carriage
Chrome tubular steel construction with shackle gear, 2 wheel safety brake. Lined and padded, visored hood, snap on storm shield. Blue and grey $35

Lift-Out Carriage-Car Bed
Fully collapsible carriage with lift out body. Chromed tubular steel construction, shackle gear, helical springs. Choice of two plaids 29.99

Infants' — Prange's Third Floor

American Motors Chief May Seek Michigan Governor Nomination

Romney Mentioned by Nixon as Possible Presidential Nominee

BY RAYMOND R. COFFEY
Chicago Daily News Service

LANSING, Mich. — If George Romney were a more orthodox man, a lot of people in Michigan could quit holding their breath.

The man who helped work the compact car revolution in the auto industry as president of American Motors Corp. has been mentioned by no less an authority than Richard M Nixon as a possible dark horse for the 1964 Republican presidential nomination.

Romney shrugs off the Nixon mention along with growing speculation to the same effect in syndicated political columns.

But he has promised to announce by Feb. 10 whether he will seek the GOP nomination for governor in Michigan next year.

For the ordinary politician, this would mean he has already decided to run and just wants to add a little drama to the foregone conclusion.

Flair for Unexpected

But Romney has demonstrated time and again a flair for the unexpected and unorthodox.

For example, he plays golf almost daily, summer or snow, to keep fit But instead of playing in a leisurely Saturday afternoon foursome, Romney takes his golf at the crack of dawn

Instead of riding a golf cart around 18 holes in pursuit of one ball, he gets more exercise in less time by chasing three balls at a steady trot around six holes.

He has also turned down $100,000 in bonuses because he thought his $250,000 salary was adequate And in an industry noted for hard drinking and tough talking, Romney neither drinks nor cusses.

So there is still some genuine suspense in the political air as Feb 10 approaches

Under Pressure

Only two years ago Romney was under heavy pressure to run for the U S Senate. But he finally called a news conference and announced he would not run.

This time, however, most observers believe he will take the political plunge and go after the gubernatorial nomination.

They note that Feb. 10 is only a couple days after the American Motors stockholder meeting. They expect him to ask the company for a leave of absence to run for governor, with the understanding that he will resign if elected.

(He would have to give up his salary but would be able to keep the stock that makes him a millionaire)

Michigan Democrats, certainly, seem convinced that Romney will run, since they are already taking potshots at him as if he were a declared—and formidable—candidate.

However, at this stage of the game, Romney's problems lie more with the Republican organization than with the Democrats.

GOP Deeply Split

The Michigan GOP has been deeply split for years between the so-called moderate or liberal wing and the old guard conservatives whose bastion is the state senate.

The entire old guard and even some moderates regard Romney with suspicion and mutter about his being a presumptuous newcomer.

Romney didn't help his cause either by forming and serving as president of the nonpartisan Citizens for Michigan, which has whacked the leadership in both parties and advocated a state income tax—anathema to most Republicans.

Republicans were not soothed either when Romney became a candidate for Michigan's current constitutional convention and announced he was running reluctantly as a Republican and would have preferred election of the delegates on a nonpartisan basis

But a top GOP official says he believes Romney has won over many of his critics since coming to the convention as a delegate last October

"He's learned you can't operate in politics like you run a big corporation," the GOP official said. "He's learned that in politics you do things by persuasion "

MONTGOMERY WARD

Airline Picture Tube Sale

ON ALL POPULAR 21" TUBES

top line quality at a new low price

28.88* 35.88*

tube only install it yourself — installed by factory-trained technicians

*plus your old TV picture tube in trade

Enjoy sharper, brighter TV pictures with a super-aluminized, replacement picture tube! Made especially for Wards by a leading TV tube manufacturer and guaranteed for one full year.(Tube may or may not contain re-processed envelope.)

JUST SAY "CHARGE IT" with a convenient Wards Credit Account. Phone or visit our Customer Service Dept.
218 N. Division St. Phone RE 9-1302

COMPARE AIRLINE QUALITY AND LOW PRICES ON ALL OTHER SIZE TUBES, TOO!

Brain Can Be Used as Alarm Clock

You can "set your mind" to waking up at a certain hour just like you set your alarm clock according to information in the current American Medical Association Journal

Jack Arbit, department of psychology, Northwestern University Medical School, Chicago, said the ability was based on certain learned cues

Beginning in infancy and continuing throughout a person's life, he said, a number of cues are associated with various times of the day and the sleeping and waking cycles. One cue which is highly correlated with the depth of sleep is body temperature, he said

Wakefulness appears to depend on brain centers which can be aroused not only by external means but also by the activity of other parts of the brain, he said

FIRST TIME SALE!

ON FIRST QUALITY

Exquisite Form
MAGIC LADY
underwear that slims
Longleg...Panty...Brief

Special offer during the month of January! Save on the fabulous new underwear that slims. Trim, glamorous, cool, sheer, Magic Lady is made of the lightest, strongest, the most powerful elastic yarn in the world . . . to make you look neater in sheaths, tapered pants, tight skirts. Take a tip from us . . . try Magic Lady now . . . you'll want to stock up on all lengths at this bargain price!

2.96 and 3.72

Save During this Once-a-Year Month-of-January Special!

Lingerie — Prange's Second Floor Fashions

H. C. Prange Co.

Going Out of Business!

LINPARK CLOTHES

LAST 11 DAYS!

STORE CLOSES SAT. JAN. 13th

Final Drastic Reductions!

Must Sell Out to the Bare Walls!

MEN'S SUITS & TOPCOATS

Regularly to $49.75

Make Us An Offer!

No Reasonable Offer Refused

$20

MEN'S Special Group Sport Coats Values to $29.50 $10.00	YOUR CHOICE ANY TIE 68c	FIXTURES FOR SALE	YOUR CHOICE LEATHER or STRETCH BELTS 88c
Sport Shirts Values to $3.95 $1.88	MEN'S DRESS SLACKS $4.88	MEN'S SUBURBANS Special Group $9.00	Dress Shirts Val to $4.95 $2.88

Open Daily from 9 A.M to 9 P.M.

LINPARK CLOTHES

127 W. COLLEGE AVE. — APPLETON

January Special

SELF SHORTENING
Snip-It
TAFFETA
Slip
2.65
Sizes 32 to 44

Scalloped tiers neatly stitch-finished shorten up to 3 inches without a stitch. Celanese acetate rayon taffeta washes in a jiffy. Adjustable shoulder straps.

23 Fashion Colors

- White
- Pink
- Black
- Navy
- Brown
- Kelly Green
- Beige
- Wine
- Dusty Rose
- Toast
- Aqua
- Bosque Blue
- Hemlock Green
- Copen Blue
- Gray
- Red
- Taupe
- Orchid
- Yellow
- Baby Blue
- Royal Blue
- Purple
- Coral

Mary Miles, Personal Shopper
H. C. Prange Co., Appleton, Wis.
Please send me a Snip-It Slip
Size ... Color ...
Name ...
Address ...
City ...
( ) Charge ( ) Check ( ) COD (plus 25c handling charge)

Expert
RADIATOR
Repairs
• Evenings & Weekends
• Reasonable Rates
STAN'S
RADIATOR REPAIR
Stan Johanski, Prop.
119 E. Taft — RE 3-2263

SMALL APPLIANCE
REPAIRING
Electric Skill Saws, Drills, Vacuum Cleaners Electric Motors Small Gas Engines & Chain Saws
Phone RE 4-7703
Free Pick-Up & Delivery
JERRY'S Electric Repair
327 W. Atlantic St., Appleton

More Foods to Be Sold in Plastic Bags

New Ruling Raises Forecasts of Firms Making Polyethylene

BY SAM DAWSON
AP Business News Analyst

NEW YORK (AP)—Food in the bag—whether to boil or to store in bulk in freezers—may play a bigger part in your life in the new year

It will if today's plans of both the food packaging industry and the makers of polyethylene work out on schedule

They are confident of expansion of the already fast growing boil-in-the-bag sales

They also count on selling you on the idea of frozen vegetables in family-size proportions—but not in solid blocks—packaged in these filmy bags. This way food can be taken from the package to fit your individual need at the moment, with the remainder going back in the freezer.

See Sales Rise

Noting the rapidly increasing use of bags of prepared foods that can be heated in boiling water, the U S Industrial Chemicals Co., predicts this will help push total polyethylene sales in 1962 by 10 to 15 per cent.

The Modern Foods Council says 100 million boil-in-the-bag units were sold this year. There are some 100 food items so packaged by about 40 food processors. They predict hopefully that sales will reach 300 million units before 1965

The Food and Drug Administration permits the use of polyethylene film under prescribed safety conditions Uses range from production of packaging materials and containers to equipment intended for use in producing processing, transporting or holding food

Polyethylene makers and food processors say this ruling has opened the door now to many possible new uses.

Price Break

Example Coatings for milk cartons and bakery trays Other developments reported include lining for cartons to hold liquids, and formed containers with tear tapes.

Formed Container Corp asserts it can offer price advantages for the polyethylene packs as against older forms of food containers.

This is seconded by the Flexible Packaging Division of Continental Can Co. which supplies polyethylene film.

Money spent in early research in the polyethylene packaging for food by Seeman Bros. has paid off well, its chairman, John B. Fowler Jr., says A pioneer in the field was its Seabrook Farms division with a campaign to get housewives to buy boil-in-the-bag foods

Hospitals Helped

Birdseye and many other food packagers are marketing fruits and vegetables in the new packs

Their sales talk is that by preserving frozen foods in such bags and then popping them into boiling water, the housewife can either thaw and warm prepared food or cook frozen raw foods and conserve the vitamin content of the food in the bag

Fowler says the boil-in-the-bag principle makes possible packing special diets for hospital or home use and providing restaurants with ready entrees

Food firms like Armour General Foods and Seeman Bros. are working hard now to convince restaurant owners to join the parade in numbers and volume of usage

Peace Corps Stresses Need for Farmers

LINCOLN Neb. (AP)—Student leaders from Big Eight Schools have been told that one of the pressing needs of the Peace Corps is for farmers

James T. Sykes of Madison, Wis. Peace Corps field representative said that of all skills in the corps, agricultural skills are the most lacking. He talked at the two-day annual convention of the Big Eight Student Government Association

"You have trained the world's best agronomists," Sykes said, "so we have come to you again to recognize our need for agricultural volunteers"

Sykes who is a YMCA leader at the University of Wisconsin, added that of 737 corpsmen listed to date, 52 come from Big Eight schools

On the House

Charlie Nominates Uninhibited Friend 'Man of the Year'

BY CHARLIE HOUSE
Post-Crescent Staff Writer

Now that we are standing in the wake of 1961 and looking into the maw of 1962, I would like to nominate as "man of the year" an uninhibited friend of mine His qualifications:

House

On March 12, 1961, he was a guest in the home of former friends of his. The lady of the house wheeled out her new-born infant daughter and said, "Isn't she cute?"

Said my friend, "No. She looks like a muskrat."

* * *

Six days later, my friend was driving down a one-way street in Appleton, and he was headed in the wrong direction.

He was hailed by a policeman who said to him, "What's the matter, can't you read?"

"Sure I can read," said my friend, "just write me out a ticket and I'll prove it."

Won't Go to Party

In September, my friend's boss telephoned him at home. "Alex," said the boss, "are you and Helen doing anything special next Tuesday night?"

"Not a thing," said Alex.

"Well, we're having a little party at our house," said the boss. "Would you care to come?"

"No," said Alex," I wouldn't."

* * *

On a noon hour in the month of August, Alex was swapping jokes with some of his fellow workers.

Then, just as everybody does, one of Alex's cohorts asked, "Did you hear the one about the maharajah and the elephant?"

Said Alex, "Yes, I did."

Son Plays Halfback

In October, Alex went to a high school football game mainly because his 17-year-old son Andy was playing halfback.

My friend got into a conversation with a man sitting next to him who was bragging about his own son, a tackle on Andy's team

With 14 seconds to play, Alex's son kicked a 43 yard field goal which won the game by a score of nine to seven

When the cheering subsided, Alex turned to his seat partner and said, "Did you see the block that your kid threw?"

In November, Alex was invited to his mother-in-law's home for Thanksgiving.

Alex ate everything but the dressing, and his mother-in-law said, "Have some dressing, Alex. It's my best dish and I've worked very hard to make it tasty."

"It smells like dead rabbits," said Alex.

* * *

Late that same month, Alex's son Andy was moping around the house and Alex asked him the trouble.

"Oh," said the boy, "the whole gang was planning to go to the beer tavern to compete in a twist dancing contest, but we don't have any way of getting out there."

"Well, here," said Alex, "why don't you take my car?"

Gaudie Necktie

Alex's 6-year-old daughter had saved her pennies all through the year so she could buy him a nice Christmas present. She managed to get $2.15 together and went out and bought him a gaudy necktie.

Proudly, and with tears in her eyes, she presented it to Alex and she told him she had saved all year and that she went to the store all by herself and picked it out just for him.

"They seen you coming," said Alex as he threw the tie under the davenport.

* * *

Last night, Alex got himself loaded with New Year's cheer and drank so much that his wife grew angry with him and went home alone.

At 4 a.m. Alex was so tight he could hardly stand up, and he announced to his host that he was going home.

"Listen, Alex," said the host, "you're so plastered you can't drive your car even the four lousy blocks to your house. You can argue all you want to about how good you can drive, but you just wait until I get my coat. I'll drive you home."

"Okay," said Alex.

Won Fortune At Races, Wins In Tax Battle

EL DORADO, Ark. (AP)—Charles Lehigh declined to talk about what has happened, or will happen, to $296,413 he won on the horses before he had ever seen a race

The money or its equivalent became all Lehigh's last week when U.S. District Court Judge J. Smith Henley ruled at Little Rock that the Internal Revenue Service couldn't take it from him for taxes

Smith held that the IRS didn't give Lehigh proper notice of a tax assessment on the winnings and therefore can't collect.

"It's just like it was when I won it," Lehigh said of the court decision. "It will take a couple of weeks to believe it."

But he wouldn't say whether he still had all the money or what he would do with what he does have.

Lehigh said that winning the big wad at Caracas, Venezuela, in 1953, was only his "second best piece of luck."

The first, he said, was his subsequent marriage to Marie Therese Martin of Philadelphia—a marriage that has produced five children

Lehigh, 34, an accountant and attorney, was working in Venezuela for an oil company when he hit the jackpot.

He explained that off-track betting is legal in Venezuela On his third try at that sort of wagering, he risked $2.39, picked the winners in the last six races and won the biggest payoff in the track's history.

The next week he saw his first horse race

Schools to Reopen

CLINTONVILLE—All schools both the public and parochial, in Clintonville will reopen at the regular time Wednesday morning for classes following the holiday recess.

Four Directors To be Elected At Clintonville

CLINTONVILLE — Four directors will be elected to three-year terms at the annual meeting of the Clintonville Federal Savings and Loan association at 7:30 p m. Jan. 17 at the firm's office, 7 Ninth St.

Directors whose terms expire are Harold Olk, A. B Berg, Ward Winchester and Hugo Schauder Schauder was appointed a director to succeed the late J H. Stein, who died in September

The officers and other directors are Olk, president, Dr. R. E. Kmster, vice president, O. J. Tilleson, secretary and treasurer: C C Mullarkey, Eric Desens and S J Tilleson

Mrs Earl Hedtke is the assistant secretary and John Hogan is the assistant treasurer Tellers are Richard Kuepper and Mrs Gordon Richardson

7 Bank Directors Up for Election

CLINTONVILLE — Seven directors will be elected to one-year terms at the annual meeting of the Clintonville National Bank at 1:30 p.m. Jan. 9 at the bank, 60 S Main St

Present directors are D. J. Flanagan, president, William T. Luedke, executive vice president, Charles W Binder, Albert Vollbrecht Rudolph Schmiedeke, A. Don Zwickey and Miss Hattie M. Schroeder

Top Bowling Scores Listed at Chilton

CHILTON — Three honor series were posted by women keglers in Thursday night's action of the Downtown Women's League at Fla-Mor Lanes

Beulah Hawig's 521 set with a 192 game for Schroeder Insurance topped the field Betty Larson smashed a 509 for the Beauty Shop and her 193 game was the top singleton

Flo Bruckner had a 508 for Teck and Joe's

YORK B-W BORG WARNER
• REFRIGERATION
• AIR CONDITIONING
Call Anytime for Estimates!
*Reg. Trademark of Borg-Warner Corp.
BASSETT REFRIGERATION CO.
Dial 3-6685 117 S. Locust St. Appleton

Inlaid Linoleum
Remnants
Values to $3.75 sq. yd.
$1.00 Square Yard

Here's Real Value on Top-Quality Floor Covering! Come In . . . You'll See for Yourself!
Complete line of FLOOR COVERING, FLOOR and WALL TILE and FORMICA
"Free Estimates"
ACE FLOOR COVERING
LINOLEUM—CARPETING—RUGS
514 W. College Ave. • Appleton • Dial 3-8736

Feed the Wild Birds!
REDWOOD
WILD BIRD FEEDERS

$2.95 And Up
★ Plastic Bird Feeder on Steel Pole . . . $4.95
WILD BIRD SEED MIX 5 lbs 69c
Suet Cakes . 40c — Suet Holders . . $1.10
KRULL'S PET SHOP
"The Most Complete Pet Shop in the Valley"
Across From Wichmann's
512 W. College We Deliver Ph. 3-5995

YOUR HOUSE COMES ALIVE WITH COLOR

MAUTZ
RUBBER SATIN

America's finest colors . . America's finest interior latex paint . . . beautiful, durable, washable . . . year after year after year.
POPE PAINT CO.
512 W. College Ave., Appleton, RE 3-1202

WHEN YOU THINK OF ALUMINUM
Think of
WISCONSIN ALUMINUM SALES
Distributors for
TIME PROVEN ALUMINUM PRODUCTS
• ALUMINUM COMBINATION DOORS
• ALUMINUM JALOUSIE DOORS
• ALUMINUM COMBINATION WINDOWS
• ALUMINUM WINDOW PORCH ENCLOSURES
• ALUMINUM JALOUSIES
• ALUMINUM JALOUSIE PORCH ENCLOSURES
• ALUMINUM AWNINGS
• ALUMINUM DOOR CANOPIES
• ALUMINUM PATIO CANOPIES
• ALUMINUM SIDING
• ALUMINUM THRESHOLDS
• ALUMINUM DOOR GRILLES & PUSH BARS
• ALUMINUM PORCH RAILINGS & COLUMNS
• ORNAMENTAL IRON RAILINGS & COLUMNS
• ORNAMENTAL MAIL BOXES
• ORNAMENTAL STREET NUMBERS, INITIALS ETC.
ALUMINUM IS OUR BUSINESS—NOT A SIDE LINE
ALUMINUM IS OUR MIDDLE NAME
Estimates Cheerfully Given—Call Us
CHUCK SCHMIDT'S
WISCONSIN ALUMINUM SALES
1138 E. Wisconsin Ave. Phone RE 4-5537

GLASS TOPS
Will Protect Your NEW FURNITURE
Any Size or Shape
APPLETON GLASS & PAINT CO.
516 W. College 3-8623
Robert Heber, Owner

YEARS
APPLETON STATE BANK
1911•1961

During Our Anniversary Month, We Have Welcomed More Than . . .
175 New Customers*
In Our Savings Department.
We sincerely hope that all of these newcomers will prosper during the next fifty years.
*Every baby born in Appleton during December is receiving a $10 savings account as our way of celebrating our Golden Anniversary.
The Bank with the Personal Touch
APPLETON STATE BANK
APPLETON, WISCONSIN
MEMBER FEDERAL DEPOSIT INSURANCE CORP

PENNEY'S

COUNT ON PENNEY'S SHEETS . . . 3 generations already have!

All Penney sheets are made to high specifications from selected cotton to the last stitch in the hems! Our laboratory checks and re-checks to see these standards are maintained for you! All Penney sheets have firm balanced weaves . . . no weak spots! All Penney sheets have a smooth finish, minimum sizing . . . no loaded finish to wash out! All Penney fitted sheets are Sanforized® for lasting fit! All Penney sheets have closely stitched, precisely finished hems! All Penney pastel sheets have color-fast, lasting colors! All Penney sheets are always flawless first quality!

All Penney Sheets REDUCED!

NOW GET TERRIFIC SAVINGS! NO SECONDS, EVERY ONE FIRST QUALITY! LAB-TESTED!

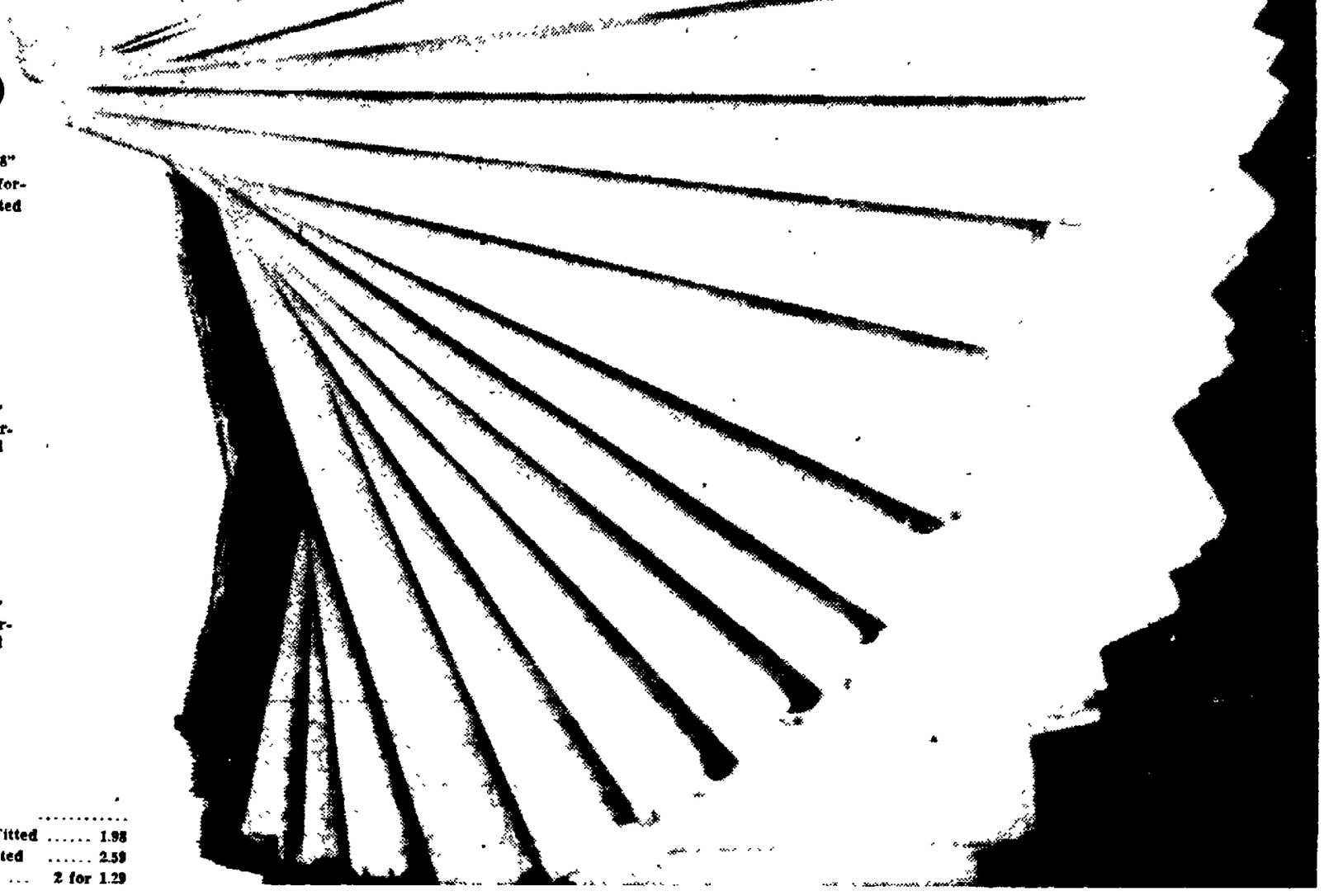

NATION-WIDE® reduced!

our famous long-wearing white cotton muslins.
full 81" x 108" or full Sanforized fitted 1.62
cases 42" x 36" . . . . . 2 for 73c

1.43 twin 72" x 108" twin Sanforized® fitted

PENCALE® reduced!

our luxurious, combed white cotton percales.
full 81" x 108" or full Sanforized fitted 1.94
cases 42" x 38½" . . . . . 2 for 97c

1.77 twin 72" x 108" twin Sanforized fitted

PENCO® reduced!

our de-luxe white cotton muslins.
Extra-fine, firm, long-wearing.
full 81" x 108" or full Sanforized fitted 1.92
cases 42" x 36" . . . . . 2 for 89c

1.75 twin 72" x 108" twin Sanforized fitted

FASHION SHEETS reduced!

PASTELS
Pencale . . . . . .
72 x 108 or Twin Fitted 2.34
81 x 108 or Full Fitted 2.55
Cases 42 x 38½ 2 for 1.89

PRINTS — APPLETON ONLY
Nation-Wide . . . . . .
72 x 108 or Twin Fitted 2.59
81 x 108 Full Fitted 3.29
Cases 42 x 36 . . 2 for 1.59

WOVEN STRIPES
Nation-Wide . . . . . .
72 x 108 or Twin Fitted 1.98
81 x 108 or Full Fitted 2.59
Cases 42 x 36 . . . . 2 for 1.29

WHITE GOODS SUPER VALUES!

AUTOMATIC AT BIG SAVINGS!

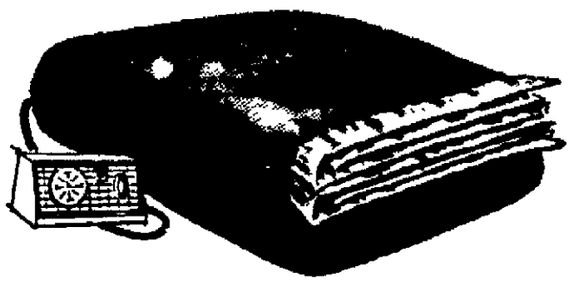

IMPROVED SUPERSUEDE AUTOMATIC!
- 55% rayon, 25% acrylic 20% cotton! Nylon bound!
72" by 84" twin or full, single control. **$15**

25% acrylic—it's softer, warmer, stronger! 2-year replacement guarantee, stand-up control! **Flame, turquoise, pink, tan, mint, lilac.**

BATH TOWEL SPECIAL!

COLORFUL BATH TOWELS! BIG VALUE!
- hand towels . 3/1.00
- washcloths . . 6/1.00

2 for $1

Fawn, yellow, white, pink, turquoise! Penney's handsome cotton terries are a thrifty buy! Stock up!

MATTRESS PAD-COVER!

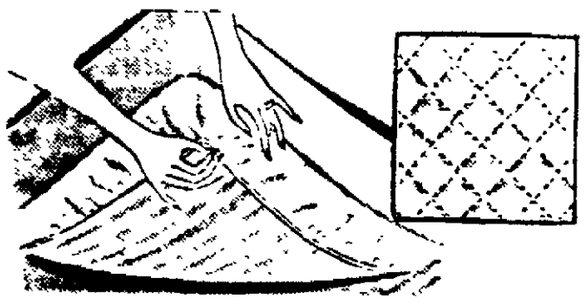

SPECIAL BUY! PENNEY'S MATTRESS PAD-COVER HAS ALL-BLEACHED FILL!

Fabulous low price for fitted mattress protection, comfort! Cotton inside and cotton cover; sturdy tape-bound edges.

$2.66 twin **$3.66** full

SAVE! URETHANE FOAM!

BOUNCY, LIGHTWEIGHT . . . SO STRONG THEY'RE EVEN HAND WASHABLE!

These stay soft and shapely, won't mat, lump, flatten. Non-allergenic, made so cool air circulates! 17" x 25", cotton covered.

2 for $5

SPECIAL BEDSPREAD BUY!

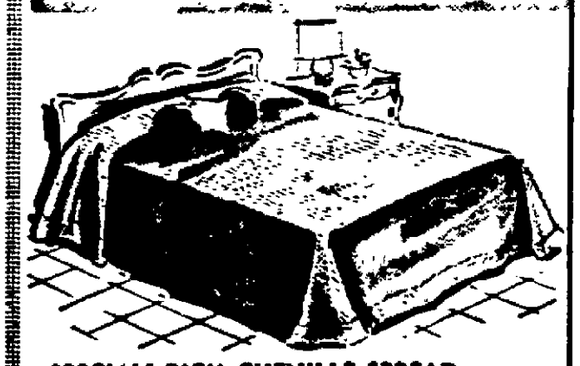

SPECIAL! RICH CHENILLE SPREAD

Now your velvety-soft favorite is a big buy! Viscose rayon on cotton; machine wash, medium set. **White, pink, gold, green, brown.**

almost lintfree! rounded corners! deep border! **$5.00** 90 by 105"

WHITE GOODS SUPER VALUES!

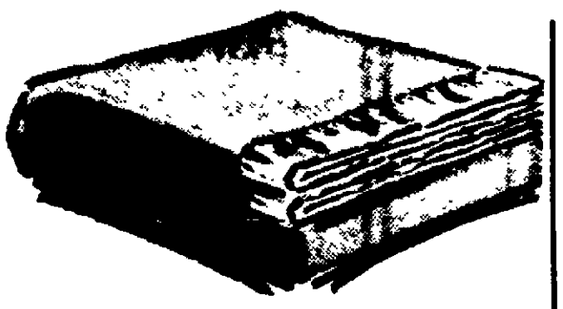

FINE QUALITY WINTERWEIGHTS YOU'D EXPECT TO COST MORE!

You get 3¼ fluffy pounds of soft rayon and nylon, nylon bound! Machine wash, medium set. Pink, yellow, turquoise, tan, more

Generous double-bed size. 80" x 90", 3¼ pounds 4.99 **$3.99** 72" x 90"

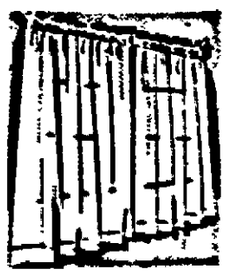

Dacron® polyester marquisette!

Tailored curtains. Deep hems. 40" wide floor length. White. Special buy!

panel **$1.00**

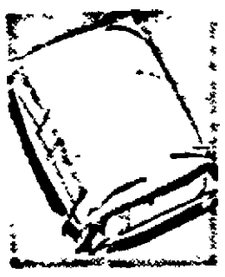

Zippered pillow protectors!

20" x 27". Sanforized® cotton! White. Stock up at this thrifty price!

2 for $1.29

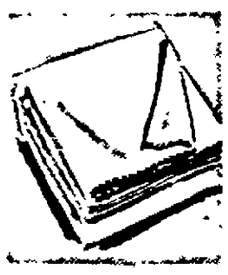

Super-Size Sheet Blanket

80" x 108". 100% unbleached cotton, stitched ends. Special buy! Hurry!

$2.00

SOFT 7/8" NYLON PILE!

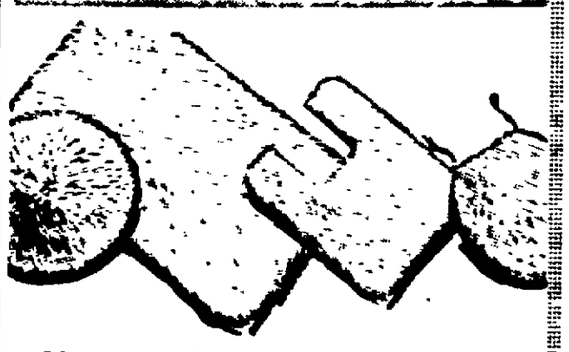

FOAM RUBBER CUSHIONING! MACHINE WASHABLE IN LUKEWARM WATER!

Special buy . . . give your bathroom a look and feel of luxury at Penney's thrifty prices! White, pink, fawn, yellow, emerald.

21" x 36" . . . 2.88 | 21" round . . 1.88
lid cover 88c | 21" x 24" contour 1.88

IT GOES WITHOUT SAYING, PENNEY'S MAKES GOOD ON EVERY PROMISE ON EVERY PURCHASE, OR YOUR MONEY BACK...*IT'S A TRADITION AT PENNEY'S!*

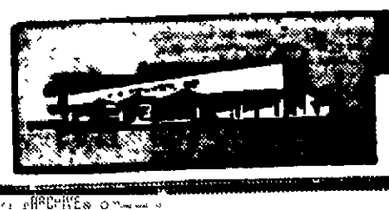

BE SMART ABOUT VALUE! SHOP THE PENNEY'S NEAREST YOU, AND SAVE!

★FOX POINT PLAZA in Neenah
Open daily 10 a.m. to 9 p.m. — Saturday 10 a.m. to 5 p.m.

★APPLETON PENNEY'S...302 West College
Monday, Friday 9:30 a.m. to 9 p.m. — Tuesday, Wednesday, Thursday, Saturday 9 a.m. to 5 p.m.

Holiday Setting Prevails for Attic Theater's Christmas Get-Together for Members, Guests

Mr. and Mrs. Herbert Dittmann and Charles Kolb sample tasty hors d oeuvres at Attic Theater's party Wednesday evening in the Ambrosia Room of Elm Tree Bakery A short business meeting at which plans for the coming season were revealed, and a program of entertainment were on the evening's agenda At right, Mrs Donald Anderson chairman of the party, Mrs Maria Enwall and Miss Joan Fischer prepare food in the kitchen for the party

The holiday spirit pervaded the colorfully-decorated Ambrosia Room of Elm Tree Bakery, W College Avenue, Wednesday evening as members and guests of Attic Theater gathered for a Christmas party arranged by the group's public relations council.

With entertainment provided by the Attic Booking Service and refreshments arranged by a three-member committee, the event drew more than 75 persons active in all departments of the community producing group

Season's Plans

Co-chairmen of the party were Mrs Donald Anderson, Miss Joan Fisher and Mrs Maria Endwall

During a brief business meeting that preceded the program, Mrs Glenn Hoffmann, resident manager of the theater, reported on plans for the coming summer season, and Mrs. Harry Millstein told of the campaign to sell space in next year's souvenir program.

Mrs Anderson discussed progress made by the booking service, which provides entertainment for service clubs and other groups throughout the Fox Cities

James Auer, presiding officer of the council, acted as master of ceremonies and read a wire from Don Jones, managing director of the theater, expressing his holiday greetings and telling of the summer schedule to date

Tryout Dates

Mrs Ted Cloak, founder of the theater, confirmed that she would direct one show during the summer season and announced that try-outs for the Leonard Spiegelgas comedy, "A Majority of One," will be Jan 8 and 9 at her apartment, 320 E College Ave

After the business meeting, the group was entertained by William Meisle, who presented reading from the works of James Thurber and others

George S Kaufman's one-act comery, "If Men Played Cards as Women Do", was performed by a cast composed of Gary Fusfeld, Charles Kolb, Harry Millstein and Kenneth Captain.

Slides and motion pictures of two 1961 Attic productions, "Anything Goes" and "City of Light", were shown by James Auer.

Gary Fusfeld, Right, greets Daril Riley and Sandy Sternberg at the door of the Ambrosia Room of Elm Tree Bakery as they arrive to begin the evening's festivities Below, plans for Attic Theater's coming season were discussed by Tim Ward, Dan Liebhauser, Luane Briske and Mary London at Wednesday's holiday party.

Post Crescent Photos

J. R. Moore Weds Karen Malmstrom

Miss Karen Elise Malmstrom became the bride of Joseph Russell Moore at 7 p m Friday The Rev Clifford Pierson officiated at the double ring ceremony at Memorial Presbyterian Church

Mr and Mrs Holmer E Malmstrom 525 N Union St, are the parents of the bride The bridegroom is the son of Mr and Mrs J C Moore, Hobbs, N M

The bride's sister, Miss Linda Jane Malmstrom was her maid of honor Bridesmaid was Miss Betty Jane Gough New Castle, Ind

Ronald F Malmstrom, the bride's brother served as best man Another brother Carl H Malmstrom acted as groomsman Duane and Douglas Malmstrom St Paul Minn cousins of the bride performed ushering duties

A reception was in the church guild room

After a short Wisconsin honeymoon the newlyweds will return to Albuquerque N M where they will reside at 2300 Garfield St, S E

The bride was graduated from Appleton High School and Hamline University St Paul Minn, and taught in North St Paul She is presently doing graduate work at the University of New Mexico under a National Science Foundation grant Her husband was graduated from Hobbs High School Hobbs N M and Eastern New Mexico University He was a teacher at Las Vegas, Nev, before accepting a National Science Foundation grant for study at the University of New Mexico

Mr. and Mrs. Joseph R. Moore

Kaukauna Setting for Ceremony

Miss Mary Ellen Regenfuss and Arthur Alan Borg Jr, were married at 10 30 a m Saturday at Holy Cross Catholic Church Kaukauna The double ring ceremony was performed by the Rev. Jerome Koerner The bride is the daughter of Mr and Mrs Eugene Regenfuss 934 Grignon St, Kaukauna Mr and Mrs Arthur Borg Sr 304 E Ninth St Kaukauna, are the bridegroom's parents

Miss Joanne Vande Hey, Kaukauna was her friend's maid of honor The bride's sister-in-law, Mrs Joseph Regenfuss Kaukauna was a bridesmaid Miss Lisa Dercks Kaukauna the bride's cousin acted as junior aide

Lance Goetzman, Kaukauna served the bridegroom as best man Groomsman was Ronald Hammond Kaukauna Michael Borg, Kaukauna, a brother of the bridegroom, and Joseph Regenfuss Kaukauna, the bride's brother, shared ushering duties. Another brother of the bride Richard Regenfuss, acted as junior attendant

Dinner was served at 1 p m at Kaukauna Elks Club. A reception was from 3 to 5 p m

The newlyweds will reside at 106 Brothers St, Kaukauna

The couple was graduated from Kaukauna High School. The bride is a bookkeeper at Gustman Chevrolet Sales, Inc Her husband is with Thilmany Pulp and Paper Co Kaukauna.

Engagement Of Daughter Announced

Mr and Mrs Edward H Meyer, Fremont have announced the engagement of their daughter Loretta Louise to Jenor Konow Jr son of Mr and Mrs Jenor Konow Sr Winchester

Wedding plans have not been set

Town and Gown Program Told

Town and Gown Club will meet at 2 p m Wednesday at the home of Mrs Dexter Wolfe 419 E Pershing St Mrs Guy W Carlson will review Puerto Rico by Ralph Hancock

Couple to See Parade of Roses

Mr and Mrs. Eugene O Hopfensperger, former Neenah residents who now live in Torrance, Calif, will be present at the Rose Bowl Parade Monday at Pasadena. The couple's parents are Mr and Mrs Daniel Hopfensperger 1833 N Charlotte St, Appleton, and Mr and Mrs. Earl Briggs, 315 E Third St, Kimberly.

Presbyterian Guild, Circles Plan Events

Members of Memorial Presbyterian Church Guild will discuss plans for the coming year at a coffee at 9 30 a m Tuesday in the guild room Mrs Elmer Mokros will present an outline of program plans The theme for the year for guild and circles will be "Whosoever"

Mrs W R Sheldon will give devotions Hostesses will be Mrs James Loker and Mrs Jack Lundstrom

Members of all circles and their husbands will hear Steven Stulp Neenah present a program on his participation in Operation Crossroads – Africa at a program at 8 p m Jan 16 in the church

K of C Ladies Hear Readings At Yule Party

Readings were presented by Mrs Otto Aufreiter and Mrs Patrick Burns at a Christmas dinner party of the Kaukauna Knights of Columbus Ladies

Mrs Aufreiter reported on a former regent of the Lady Knights of Columbus, Mrs J C Byrne St Paul, Minn, who was injured recently in a fall

Plans were made to have the Jan. 11 meeting from 1 to 4 p m Donations were accepted for the Pope's storeroom

Be Happier with a
Beautiful VOGUE Permanent
THERE IS A DELIGHTFUL DIFFERENCE!
SHAMPOO
VOGUE HAIRCUT
PROFESSIONAL HAIRSTYLING
STYLING APTISTRY BY Peggy Wonders'
Vogue Stylists
PERMANENT WAVE STUDIO
HAIRDRESSERS — BEAUTICIANS
DIAL 4-6000 — IT'S THE VOGUE

Enjoy Your Porch or Patio This Winter

ENCLOSE IT...
With Anderson Vacol Jalousies
- Handled by Hoffer Glass for 8 Years of Proven Performance.
- Lever Operated for Easy Comfort Control.
- Complete Enclosure Made to Order in Several days.
- Hoffer's Measure the Opening to Guarantee Perfect Weather-Tight Fit.

Live in Style — Enjoy Florida Weather in Wisconsin
Geo. J. Hoffer Glass & Paint
613 W. COLLEGE AVE., APPLETON, RE 3-6671

"Let's Face It!"

The Rose Shop Needs Room For New Spring Arrivals . . .
YOU LOVE A BARGAIN!
Here Are Drastic Reductions In Our January
Clearance
Starting Tomorrow at 9
COATS
Fur Trims $79.95 to $139.95 Values $54-$98
Untrimmed $39.95 to $89.95 Values $24-$58
Special Group of Coats $49.95 to $65.00 Values ..... Now Only $28
DRESSES $16.95 to $45.00 Values — Now $9-$28
Included Are Wools, Party Frocks, Dressy and Tailored Styles
DRASTIC REDUCTIONS ON SWEATERS, SKIRTS, BERMUDAS, SPORTSWEAR and BLOUSES
Doors Open At 9 A.M.
The Rose Shop
Be Here Early!

Pretty as a Picture

Regular $12.50 COLD WAVE $6.50
Cold Waves .... from $4.95

Deluxe Beauty Salon
113½ E. College Ave.
Phone 3-8328

Cele Janderek, Mgr.
Operators: Jean Zwick and Donna London
Open Daily — Plus Tuesday and Thursday Evenings

FOR REAL VALUES
Try Post-Crescent Classified Ads

Look Younger with Helena Rubinstein's

Ultra Feminine

the only face cream that reverses two ways in which your skin grows old!

Medical research proved wrinkles due to dryness *can* be reduced...use Ultra Feminine with estrogen and progesterone . . . the hormones so plentiful in youth, but which wane with maturity.

ONCE-A-YEAR SALE

Because Helena Rubinstein believes Ultra Feminine is her greatest cosmetic achievement, she makes this special offer. Your first jar will convince you that you *can* look younger in 30 days or your money back! Use Ultra Feminine® every night regularly!

Ultra Feminine Face Cream

SAVE 2.00

Large 60-day supply
Reg. 5.50 Now Only 3.50
(Save 12.00 on a year's supply)

—and for younger-looking hands, save 50% on YOUNG TOUCH® HAND LOTION with estrogens . . . 3.00 size now 1.50

Limited time only *prices plus tax*

Cosmetics — Main Floor

Jandreys

Sheinwold

Don't Rely On Speed To Win

A couple of thousand years ago one of my ancestors lost several myriad drachmas betting on the hare in its celebrated race against the tortoise. Ever since then the Sheinwolds have been cautious about betting the family silver on mere speed. The caution applies to bridge hands, too.

West opened the queen of diamonds and declarer won in his hand with the ace. Quick as a bunny, he ran three rounds of clubs to get rid of the singleton spade.

North dealer
Both sides vulnerable

NORTH
♠ 9 4 3
♡ A 5
◇ K 4
♣ K Q 10 8 6 5

WEST
♠ A J 7 6
♡ K 10 8
◇ Q J 6
♣ 7 4 3

EAST
♠ Q 10 8 5 2
♡ Q J
◇ 10 8 7 3
♣ 9 2

SOUTH
♠ K
♡ 9 7 6 4 3 2
◇ A 9 5 2
♣ A J

North	East	South	West
1 ♣	Pass	1 ♡	Pass
2 ♣	Pass	3 ♡	Pass
4 ♡	All Pass		

Opening lead — ◇ Q

East ruffed the third club with the jack of hearts and returned a diamond to dummy's king. Declarer then went into a ten-minute huddle and couldn't find a way to make his contract. He had to lose two more trumps and a diamond.

You'll notice that South ran true to form. He started off with a great burst of speed, but he soon came to a halt. Don't put your drachmas on declarers like that.

Don't worry about the singleton spade in a hand like this. You can afford to lose one spade and two trumps. Just make sure you lose nothing else.

Win the first diamond with the ace, and then lead out the ace of trumps and a low trump.

If the opponents switch to spades and lead a second spade, you have time to ruff and lead another trump. The contract is then safe since you will surely be able to discard both losing diamonds on dummy's clubs.

Their best defense is to take just one spade and then lead a diamond to dummy's king. Now you run the clubs. West must follow to three rounds of clubs and by the time he has trumped the fourth club you have discarded both losing diamonds.

You sometimes have to play a hand slowly to make a fast drachma.

Partner open with one spade, and the next player passes. You hold: S Q 10 8 5 2 H Q J D 10 8 7 3 C 9 2. What do you say?

Answer: Bid two spades. This is a pretty bad hand, but the trump length and the two doubletons should protect you against disaster. Your raise may help shut the opponents out of the auction.

Sahli Photo

Miss Judy Fischer

Parents Tell Engagement Of Daughter

Mr. and Mrs. John Fischer, 411 Casaloma Drive, have announced the engagement of their daughter, Judy, to Norman Schwebs. He is the son of Mr. and Mrs. Arthur Schwebs, Nash Street, Hortonville.

Miss Fischer is a student at Hortonville Union High School and is employed at Marc's Big Boy. Her fiance was graduated from Hortonville Union High school and works for Midland Cooperatives, Inc.

No wedding date has been set.

Tell Troth of Nancy Schmid, Vern Wanish

Mr. and Mrs. Fred Schmid, route 1, Chilton, have announced the engagement of their daughter, Nancy, to Vern Wanish, son of Mr. and Mrs. Thomas Wanish, Catawba. The couple is planning an early June wedding.

Miss Schmid is a Chilton High School graduate. Her fiance was graduated from Phillips High School. They are students at Wisconsin State College, River Falls, and will graduate in June.

Ladies Aid Holds Party

WITTENBERG — Members of the Ladies Aid Society of St. Paul Lutheran Church held their Christmas party at the church Thursday afternoon. The Sunshine Committee reported that 15 baskets of fruit were distributed to shut-ins.

It was decided that a cash donation should be sent to the Boy Scout troop. The mission offering and birthday offering for the month of December will be divided between the Lutheran Hour and the American Bible Society.

Gifts were exchanged and a potluck lunch was served. The annual business meeting will be held in January.

Postpone Meeting At Hortonville

HORTONVILLE — The Christian Mothers' meeting has been postponed to Jan. 9.

* * *

Philip Gitter, Bismarck, N.D., spent a few days at the home of his parents. He was enroute to Chicago where he attended a business meeting.

* * *

Miss Carol Ziehm has returned to Peoria, Ill., after spending a few days with her mother.

* * *

Mr. and Mrs. Wallace Hanson and sons of Roscoe, Ill., have returned after a visit with relatives and friends.

* * *

Mrs. E. J. Gitter, Mrs. Ronald Hooyman and Mrs. Alvina Falck were prize winners when Mrs. Walter Lueck entertained the Victory Bridge club. Mrs. Falck will be hostess Jan. 11.

Consult the Quality Specialists at

The Drapery Shop
Dial RE 4-6674
415 W. Wis. Ave. Appleton, Wis.
Open Mon., Fri. 7 to 9 p.m.
The Area's Complete Drapery Store

EXCITING JANUARY SALE

FUR COATS
FUR CAPES
FUR STOLES
FUR SCARVES

"Best Buys . . . Best Ways to Spend Your Christmas Bonus!"

reduced to a mere fraction of their actual value!

$75	Logwood Dyed Mouton — Processed Lamb Jackets	$55
$98	2-Skin Pastel Mink Contour Scarf	$65
$109	3-Skin Pastel Mink Scarf ...	$69
$229	4-Skin Sapphire Mink Scarf ..	$129
$275	Caramel Dyed Sheared Northern Muskrat Flank Jacket	$139
$295	Pastel Mink Suit Stole	$219
$350	Dyed Northern Back Muskrat Full Length Coat	$259
$350	Breath of Spring Pastel Mink Side ¾ Length Coat	$259
$395	Natural Sapphire Mink Gill ¾ Length Coat	$279
$395	Natural Ranch Mink Head Full Length Coat	$279
$450	Pastel Mink Suit Stole .. .	$279
$495	Double Fur Collar Pastel Mink Stole	$299
$550	Natural Ranch Mink Side Full Length Coat	$359
$525	Natural Pastel Mink Side ¾ Length Coat	$379
$695	Tip Dyed Sheared Raccoon Full Length Coat	$379
$595	Oyster Dyed Sheared Canadian Beaver Jacket	$399
$895	Let Out Pastel Mink Suit Stole	$499
$795	9-Stripe Natural Canadian Beaver ¾ Length Coat	$449
$1350	Let Out EMBA Autumn Haze* Mink Jacket	$979
$2495	Let Out EMBA Autumn Haze* Mink Full Length Coat	$1850

Plus many other equally exciting fur buys!

ALL PRICES TAX INCLUDED

A SMALL DOWN PAYMENT IS ALL YOU NEED

. . . Take 12 Full Months To Pay While Wearing Your New Fur

Krieck's
traditionally fine furs since 1929
220 E. College Ave.

*TM Mutation Mink Breeders Association
All fur products labeled to show country of origin of imported furs.

Discount Sale!!

Factory Sponsored Sale of Genuine

WUNDA WEVE RUGS

NOW — you can buy Famous Wunda Weve Scatter Rugs at a tremendous saving . . . We have just received a vast selection of these beautiful 100% cotton — washable rugs . . . all going out to you at exceptional savings . . . Come in tomorrow while selections are at their best . . . the color ranges complete . . . These are bound to go fast at these Big Discount Prices . . . No doubt you'll want several at these Low — Low Prices.

SEE THEM ON OUR 2nd FLOOR CARPET DEPARTMENT

Size	Reg. Price	Disc. Price
2 x 3 Ft.	$ 5.95	$ 2.99
2 x 4 Ft.	7.95	3.99
27 x 54 In.	9.95	4.99
3 x 5 Ft.	14.95	7.99
4 x 6 Ft.	22.95	14.99

COLORS:

Muted Beige, Rose Beige, Sand Beige, Magic Blue, Powder Blue, Cinnamon, Foam Green, Spruce Green, Antique Gold, Dove Grey, Ancient Ivory, Cherry Red, Dusty Rose, Turquoise, Bleached White, Fire Red, Avocado, Moss Green, Lavender, Copper, Wood Rose, Teal, Black

Jandreys

Our Children

New Year Offers Another Chance

BY ANGELO PATRI

Many times during a lifetime we wish we could have another chance at a job we fumbled. We know where we made the mistake and if we could just have one more try at it, we could straighten it out. We could avoid messing the job, could use the correct word in telling our story, we could soothe the angered friend . . .if only we could have just one chance more

The Providence that plans our ways must have foreseen that with the day succeeded by night, the year into seasons and time measured in terms of years by the sun, man got his second chance many times over. Every day is a new beginning, and then comes the grand chance a New Year's morning

Here is a brand new roll of days with not a mark on one This first one, now, what is to be done with it? The old routine again? Perish the thought. All the old mistakes, all the less than good that we have been experiencing in our day-by-day career is to be overhauled and mended; some of it even thrown out completely, so that this New Year can be lived in a fashion to satisfy that inner good soul that one really is, but who, just now and then, sideslips. From now on he will show his true face and be known that way. There is nothing like a fresh start and this is it!

Being what we are, frail children of earth, it is best not to try for too much at once. The best way is to pick just one fault to cure at a time, to back the resolution with all possible strength. There are ways to do this

Write out the decision to do something instead of deciding not to do it. The positive note is the stronger. Then tell somebody close to you, somebody who will see how you keep this resolve and will do his best to strengthen you in it Telling your idea to as many as will listen builds a barrier of pride against falure and that is a wonderful help.

Be content to hold on to your resolve for this one day without looking toward tomorrow. We are called on to live for just one day at a time Each day the resolve holds, adds strength to it; before too many pass, the positive idea has the upper hand and the trouble is over.

The holiday spirit of the New Year, the thrill of this fresh start on life needs a resolve To spend it as one hopes all those to follow will be spent. Remember this Day and make good on it.

Post-Crescent Photo

Members of Brownie Troop 75 of St. Pius X Catholic School entertained their mothers at a party before Christmas in the meeting rooms of the school. The girls gave their mothers decorative plastic soap bottle angels they had made for the occasion. From left are Mrs. Nick Baumann, Rorie Rettler, Mrs. Robert Golden, leader of the newly-organized troop, Cheryl Heckel and Peggy Golden.

Combined Locks Sports Program To be Resumed

COMBINED LOCKS — The recreation program for adults and boys from the eighth grade through high school will be resumed at Jansen School at 7 p.m. Jan. 8.

The program held for two hours each week includes basketball and volleyball In addition to free play and exercise activity, leagues have been formed.

Those interested can join by reporting to the school gym. Activity is limited to persons living within the village limits.

Sign of . . .
PROFESSIONAL BEAUTY SERVICE
Watch for . . .
New Spring and Summer Hair Design
(I will be attending National Premiere at Seattle, Wash., January 13th
— Violette Rippl)
RIPPL'S BEAUTY SALON
1209 W. Lawrence St. Appleton RE 4-4033

Pechman Photo

Miss Carol Debruin June Wedding Planned by Engaged Pair

Planning a June wedding are Miss Carol DeBruin and Gerald V Beattie Parents of the couple are Mr. and Mrs. Melvin DeBruin, 1424 N Division St., and Mrs Mary Beattie, 1137 N. Wilson St., Little Chute

Miss DeBruin is a graduate of Appleton High School and is employed at Fox River Paper Corp. Her fiance attended St. John Catholic High School, served three years in the Marine Corps and is also employed at Fox River Paper Corp.

SEAMS TO ME
By Patricia Scott

Here Is a Fun Item

BY PATRICIA SCOTT

Have you ever made a collage? It's loads of fun and a great hobby for grandmothers or teenagers

Miss Scott

A collage is composed of pieces of surface materials in cut-out form which are put together with glue to give the illusion of a picture. You can make a collage any size you wish The design depends on the room in which you are to place it Various types of materials must be used in a collage to give it a textured reality

The one illustrated would look perfect in a dining area

1 For the background, take a piece of red and white checked gingham and stretch it over stiff cardboard Glue the fabric's edges to the back of the cardboard, and then mount it on white illustration board.

2. Glue red middy braid, ¼ inch wide, around the inner edge as a frame.

3 For the breadboard, use a piece of contact paper with a wood grain design and cut it into the proper shape.

4 The loaf of bread is cut from brown felt. Cut two slits to indicate slices and back them with

white felt representing the bread inside the loaf Also, glue a piece of white felt on the front of the loaf.

5. Use heavy black paper for the knife handle and silver paper for the blade. If you have scalloping shears, use them to trim the edge of the blade, as shown.

6. The outside of the cheese is shiny red paper, with yellow and mustard colored paper to indicate the cheese inside, and for the slice which has been cut

7. The napkin is white fabric cut with scalloping shears and trimmed with gingham.

8 Use pale green felt for the pear's skin, and white felt for its inside. The pits are made of black paper, and the line down the center is drawn with India ink.

9 Cut the goblet out of grey paper, using strips of white paper for highlights. If you prefer, use white tempera paint for highlights.

10. Use olive-green paper for the wine bottle and lay over it a piece of transparent vinyl cut from the same pattern The paper labels are gold, black with scalloped edge, and turquoise The label around the bottle's neck is of scalloped gold paper When gluing the vinyl to the green paper, be careful to put the substance only under the labels and bread loaf because otherwise it will show through the vinyl

11 The cork of the bottle is a sliver of real cork topped with a piece of red paper the same as used for the cheese.

A word of caution Be sure to use fabric adhesive or glue sparingly to avoid stains showing through the colored papers.

(Copyright, 1962)

'Snow Ball' Planned At Clintonville High

CLINTONVILLE — The Truckerettes of the Clintonville Senior High School together with the Business club of the school will co-sponsor a Snow Ball on Feb 10 The theme will be "Frosted Fantasy."

The club members will select a "Prince" to reign at the ball and he will choose his "Princess."

Ring in the New Year with a Smart, New Coiffure!
Special Permanent
INCLUDES:
• Shampoo
• Creme Rinse
• Hair Styling
• Hair Cut
$6.50
Bleaching & Tinting
Open Tuesday & Thursday Evenings
High Styling and Basic Styling
American Beauty Salon
107½ E. College Ave. — Over Otto Jenss Clothing
— DIAL 3-7590 —

Adult Day and Evening Classes
Vocational and Adult School

Registration Daily, 8:00 to 5:00 — Thursday, Jan. 4, 7:00 to 9:00 P.M.
CLASSES BEGIN MONDAY JANUARY 8

NEW CLASSES

BUSINESS EDUCATION
(10 Weeks — January 8 to March 12)

CLASS	DAYS	AMOUNT
Beginning Typing II	Mon & Wed. 5 15-7.00	$2 00
Beginning Typing II	Mon & Wed. 7.00-8 45	$2 00
Review Shorthand Theory	Mon. 7 00-9 00	$2 00
Intermediate Typing I	Tues 7:00-9 00	$2 00
Accounting for Non-Accountants	Wed 7:00-9.00	$8 00 includes text
Body Structure & Medical Vocabulary	Thurs 7:00-9 00	$3 00

(5 WEEK COURSES)

Dictaphone and Electric Typing	Wed 7 00-9 00 Jan 10 to Feb 7	$2 00
Dictation for Legal Secretaries	Wed 7 00-9 00 Jan 10 to Feb 7	$2 00
Advanced Shorthand Dictation	Wed 7 00-9 00 Feb 14 to Mar 14	$2 00
Review Typing	Thurs 7 00-9 00 Feb 15 to Mar 15	$2 00

TRADE EXTENSION CLASSES

Refrigeration	Thurs 7 00-9 00	$3 50
Welding	Tues 7 00-9 00	$3 00
Welding	Wed 7 00-9 00	$3 00

FOODS AND NUTRITION

Casserole Cookery	Tues 9 00-11 00 Jan 9 to Feb 6	$2 50
Casserole Cookery	Thurs 7 00-9 00 Jan 11 to Feb 8	$3 50
Salad Secrets	Tues 9 00-11 00 Feb 13 to Mar 13	$2 50
Salad Secrets	Thurs 7 00-9 00 Feb 15 to Mar 15	$2 50
Soup & Sandwich Board	Mon 7 00-9 00 Mar 19 to Apr 16	$2 50
Soup & Sandwich Board	Tues 9 00-11 00 Mar 20 to Apr 17	$2 50
Patio & Outdoor Cookery	Wed 6 30-9 30 Mar 21 to Apr 18	$2 50
Patio & Outdoor Cookery	Thurs 6 30-9 30 Mar 22 to Apr 17	$3 50
Patio & Outdoor Cookery	Wed 9 00-11 00 Mar 21 to Apr 18	$2 50
Gourmet Foods	Mon 7 00-9 00 Apr 23 to May 21	$2 50
Home Catering	Tues 7 00-9 00 Apr 24 to May 22	$3 50
Preparation of Foods for the Freezer	Wed 7 00-9 00 Apr 25 to May 23	$2 50
Meal Management	Tues 9 00-11 00 Apr 24 to May 22	$3 50
Consumer Education	Thurs 9 00-11 00 Apr 26 to May 24	$1 00

HOME MANAGEMENT

Auto Mechanics for Women	Mon 7 00-9 00 Jan 8 to Mar 11	$3 00

CLOTHING

Dress Design, Patternmaking and Construction (Dress form is additional — Order at your first class period)	Mon 7 00-9 00	$2 50
ABC's of Mending	Thurs 1 00-4 00	$2 50

GENERAL DEPARTMENT

Child Psychology	Mon 7 00-9 00	$2 00
Painting Fundamentals	Mon 7 00-9 00	$2 00

LIMITED OPENINGS IN FOLLOWING CLASSES

CLASS	DAYS	AMOUNT
Ceramics	Wed 7 00-9 00	$3 00
Advanced Oil Painting	Wed. 7:00-9:00	$2 00
Beginning English for New Americans	Mon. 7:00-9:00	$2 00
Advanced English for New Americans	Wed 7.00-9.00	$2.00

TRADE EXTENSION CLASSES

Electronics I	Tues 7 00-9 00	$3 00
Electronics I	Wed 7:00-9:00	$3 00
Automechanics II	Thurs 7 00-9.00	$4.00
Blue Print Reading for Metal Trades	Tues 7 00-9 00	$3 00
Alternating Current Electricity	Mon & Wed 7 00-9 00	$3 00
Sheetmetal Drafting	Thurs 7:00-9 00	$4 00
Residential Design	Tues 7.00-9.00	$4 00

GENERAL CLASSIFICATION

Automechanics I	Tues 7.00-9 00	$3 00
Mechanical Drafting	Wed 7:00-9:00	$4 00
Radio	Mon 7 00-9 00	$3 00
Woodwork	Mon 6 30-9 30	$4 00
Woodwork	Tues 6 30-9 30	$4 00
Woodwork	Wed 6 30-9 30	$4 00

FOODS AND NUTRITION

Supper Hour (Pro-rated)	Mon 5 00-7 30	$2 00
Brides Class (Pro-rated)	Mon 8 00-10 00	$2 00

CLOTHING AND TEXTILES

Advanced Clothing	Mon 6 00-8 00	$2 50
Advanced Clothing	Mon 8 00-10 00	$2 50
Advanced Clothing	Thurs 6 00-8 00	$2 50
Advanced Clothing	Thurs 8 00-10 00	$2 50
Advanced Clothing	Thurs 8 30-11 00	$2 50
Intermediate Clothing	Tues 6-8 & 8-10	$2 50
Intermediate Clothing	Wed 8 30-11 00	$2 50
Intermediate Clothing	Wed 6-8 & 8-10	$2 50
Fur Restyling	Wed 9 10-11 40	$2 50
Fur Restyling	Wed 1 00-4 00	$2 50
Hat Design	Fri 1 30-3 30	$2 25

CRAFTS

Knitting	Wed 7 00-9 00	$2 00
Weaving	Mon 8 30-11 30	$3 00
General Crafts	Tues 8 30-11 00	$2 50
General Crafts	Tues 1 30-4 00	$2 50
Rosemaling	Wed 7 00-9 30	$2 50

HOME IMPROVEMENTS

Drapery & Lampshade Construction	Fri 1 00-4 00	$3 00
Holiday Workshop	Mon 7 00-10 00	$2 50
Holiday Workshop	Tues 1:00-4 00	$3 50
Holiday Workshop	Tues 7:00-10 00	$3 50
Holiday Workshop	Wed. 1:00-4:00	$3 50
Holiday Workshop	Wed 7:00-10.00	$3 50
Holiday Workshop	Thurs 1:00-4 00	$3 50
Holiday Workshop	Thurs 7:00-10 00	$3 50
Rugcraft	Tues 1 30-4 00	$2 50
Rugcraft	Tues 7 00-9.30	$2 50

The Valley's Leading Hair Design Stylists
Dean Stylists
PERMANENT WAVE STUDIO
222 NORTH OUTLOT — APPLETON

117 E. College Ave.
The Fashion Shop
For Greater Selection—For Greater Values . . .
JANUARY CLEARANCE
SALE
Share in the wonderful savings at The Fashion Shop's STOREWIDE JANUARY CLEARANCE of fine quality apparel. Plan to shop for outstanding buys in every department.
Our Biggest and Most Complete January Selection!

COATS
Your best fashion investment for fall..
• FUR TRIMMED • LEATHER COATS
• UNTRIMMED • RAINCOATS
• CAR COATS

WARM WINTER COATS
Our Largest January Selection!
The coats you admired earlier this season at much, much more now at great savings just when you're ready to wear them Juniors and misses sizes.
Regularly 49.95 to 99.50
$28 $38 $48 $58 $68

CAR COATS
Our Largest January Selection!
Regularly 29.95 to 49.95
$22 to $38

Fur-Trimmed COATS
Our Largest January Selection
Regularly 99.50 to 189.95
$78 to $148

Selected Group of BETTER DRESSES
Our Largest January Selection!
A Wonderful Selection of High-Quality Dresses in Newest Silhouettes!
Select a Wardrobe of Daytime Fashions . . .
Originally 14.95 to 54.95
$10 $15 $20 $24 $28

Reductions on COCKTAIL FASHIONS
dresses were 19.95 to 54.95 . . . . . $15 to $38
separates metallic and wool — were 9.98 to 17.95
blouses - skirts - jackets . . . . . $7.90 to $12.90

SUITS
Our Largest January Selection!
Regularly 59.95 to 110.00
$34 to $78

Knit Dresses
Our Largest January Selection!
Originally 24.95 to 79.95
$15 to $58

SKIRTS
Largest January Selection!
Originally 5.95 to 17.95
• Flannels • Tweeds
• Cottons
• Plaids • Solids
$3.90 to $11.90

Sweaters
Our Largest January Selection!
• Sleeveless • Cardigan
• Short Sleeves • ¾ Sleeves
• Long Sleeves
Originally 6.98 to 17.95
$4.90 to $11.90

Blouses
Originally 3.98 to 10.95
$2.90 to $6.90

Pants
Originally 5.95 to 17.95
$3.90 to $12.90

Tops
• Jackets • Vests
• Tunics
$2.90 to $9.90

Please Select Carefully . . . All Sales Final!
Shop Monday & Friday Till 9
The Fashion Shop
Shop Daily 9 A.M. — 5 P.M.
117 E. College Avenue

Your Problems

Boy Complains Ann's System Attracts All the Wrong Girls

BY ANN LANDERS

DEAR ANN LANDERS: I am a high school sophomore who has never been very popular. I decided this year I was going to make a success of myself. I sent for your booklet "How To Be Well-Liked" and I read it five times. Your system works, but it attracts the wrong kind of people.

Landers

The girls I'm dying to have notice me still don't know I'm alive. The dogs stick like glue.

I've been getting telephone calls from several pests lately. My mother commented that I'm becoming pretty popular all of a sudden. She doesn't understand that I don't care for any of the girls who call. I think I was better off the other way.

Please write another booklet on "How To Be Well-Liked By The Right Kind of People." Thank you. — Failure at 15

Dear Failure: Please don't bum-rap the booklet. Before you read it you weren't attracting anybody. Now at least you're getting some attention, even though it's not from the girls you want.

Just keep at it, Boy, and memorize the last paragraph on page one.

* * *

DEAR ANN LANDERS: Our son is five years old and his father has yet to call him by his given name. He wanted me to name the child after his father and I hated that name so I named him after my father instead. My husband has been mad at me ever since, and he takes it out on the boy.

It hurts me to see him ignore his own son. We have a younger daughter and he fusses over her constantly. I'm sure the boy feels left out. I'm afraid if my husband doesn't warm up soon they will never have a decent father-son relationship.

What can I do? — B. Wildered

Dear B.: You manufactured a good share of your trouble by running rough-shod over your husband's wishes. Now you must make the best of the situation by trying to persuade your husband that a child needs love and affection from both parents. When he fails to get it the results can be devastating.

If your husband cannot warm up to the boy suggest professional help.

* * *

DEAR ANN LANDERS: My husband's brother is driving me buggy. He is unmarried and makes this his second home.

When he first moved to this city he didn't have a job. He lived with us for 13 weeks. I fed him, did his laundry, picked up after him and even kept my mouth shut when he accidentally set fire to the couch with his cigarette. It was only after I went out and found him a job that he went to work.

Now he rents a room eight blocks from us. He eats dinner here every night and then beats us to the TV set so he can get the channel he wants.

Last night he handed me his soiled clothes and said, "Would you mind tossing this in the machine — the laundry was closed when I got over there."

My husband says I should be happy he feels so at home. Should I? — Frazzle

Dear Frazzle: Happy, my eye. What kind of a marriage is it that allows a third party to hang around constantly?

I suggest you introduce this leech to a few girls you don't care much about.

* * *

Does almost everyone have a good time but you? If so, send for Ann Landers' booklet, "How To Be Well-Liked," enclosing with your request 20 cents in coin and a long, self-addressed, stamped envelope.

(Copyright, 1961)

Dress Pattern

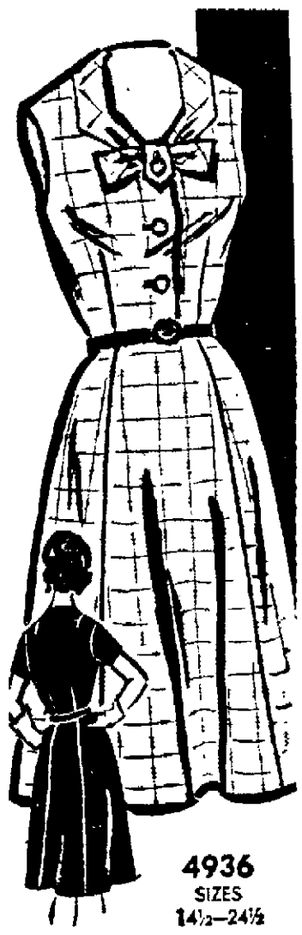

4936
SIZES
14½—24½

BY ANNE ADAMS

Flattery for sunny days ahead! We nominate this softly draped neckline with a tabbed bow as one of the prettiest for half-sizes. Skirt is so slimming.

Printed Pattern 4936: Half Sizes 14½, 16½, 18½, 20½, 22½, 24½. Size 16½ requires 3¾ yards 35-inch fabric.

Send **FIFTY CENTS** in coins for this pattern — add 10 cents for each pattern for 1st-class mailing. Send to Anne Adams, 378, care of Appleton Post-Crescent, Pattern Dept., 243 West 17th St., New York 11, N. Y. Print plainly **NAME, ADDRESS with ZONE, SIZE and STYLE NUMBER.**

Special Spring-Summer Pattern Catalog — ready now! More than 100 sparkling styles — sun, sport, day, dance, work, travel. All sizes! Send 35 cents.

Today's Etiquette

BY LOUISE DAVIS

PARENTS RULE THE ROOST

I am a burned up father. We have three children. The oldest is a 15-year-old boy. My wife's mother was here for dinner the other evening and at the table she reprimanded him for the way he was eating. Do you think she has any right to do this and do you think that if it happens again that I have the right to reprimand her? My wife was irked about this too at the time, but now she seems to be siding with her mother.

Davis

Louise Davis Answers:

Mothers and mothers-in-law mean well when they correct or reprimand their grandchildren in the presence of their parents and I hope you will make allowances for their unintentional overstepping. I am sure that your wife's mother hadn't the slightest idea that she was making you bristle. If your son needed a reprimand for his table manners, that duty was your wife's or yours, but if you both ignored it, I can understand why grandmother "took over." If the correction was constructive, it may have jogged the other two children into line too that good table manners are important. If this situation happens too often in your thinking, your first move would be to discuss it with your wife who in turn can probably handle her own mother better than you can. It is one way of avoiding in-law troubles. Naturally your children should know who's boss in the family.

Designing Woman

BY ELIZABETH HILLYER

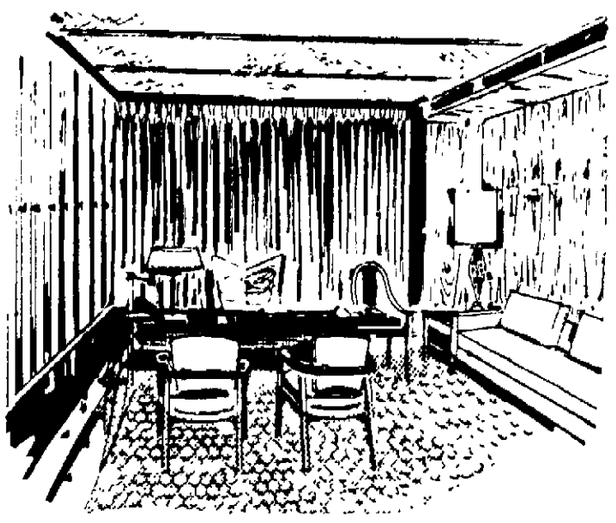

Projects for 1962

Today's the day to decide on a home project for 1962, and to resolve to dead - aim ideas, the budget and action toward it beginning right now.

The best project may not be doing over the living room, worthy as it may be, but the creating of more specific home enjoyment in some other way. This may be the year to add a recreation room, which makes friends for the whole family as it expands entertaining, or to build a patio to spread living and entertaining outdoors. Or it could be time to update the children's room to their ages, so they feel and stay more at home in them, or to change an ordinary bedroom into a bed - sitting room where a grandparent can live a fuller private life.

An office at home is the next project planned by many families, corner-size for mother to take care of her club business, or room-size like this where father can work so comfortably that he gets more done at home than at the office. Professional people particularly find that turning over a room to office purposes increases accomplishment as well as hours at home, and many work at home almost exclusively. A room like the one sketched doesn't sacrifice a bedroom entirely—it's a guest room when needed. The sofa is a bed, and in the wall which stores complete office equipment, space is reserved for bedding and a big easel mirror which makes the desk a dressing table.

* * *

Mrs. K.M.N.: "Windows in deep, narrow recesses on both sides of the wide fireplace in our living room are a problem, because draperies on them can't be drawn apart enough to let in much light. Now that I'm about to buy new draperies I wonder if there isn't a way to make sure of more light. Must the draperies match those on the 120-inch wide window on one adjoining wall? Sheer fabric won't provide enough privacy at night."

Draperies for the recessed windows could be hung on fixture arms which swing them wide open and against the side walls of the recesses. But you needn't rule out the use of sheer or semi-sheer curtains because of the need for night-time privacy. Window shades in variety can be ordered for windows 120 inches wide and wider, and thus can be used on the big window as well as the smaller two. Another possibility is shutters with moveable louvers, hinged to fold back against the recess side walls.

* * *

Mrs. C.T.: "The small contemporary house we plan to build will have woodwork in natural finish and a wood wall to match in both the living room and the dining room. Must the woodwork in the two small bedrooms be in the natural finish also? I feel that color scheming will be easier if the bedroom woodwork is painted."

Follow - through of woodwork finish from the rest of the house isn't necessary for the bedrooms, where paint to match the walls will both unify color schemes and help to make the rooms look as spacious as possible.

Bloodmobile Visit Dates Changed

NEW LONDON—The date of the bloodmobile visit to New London has been changed, according to Mrs. Elroy Stern, general chairman.

The visit now will be Jan. 15. The date scheduled was in February.

Although the visit will be earlier, Mrs. Stern said, the time between bloodmobile visits is far enough apart that the donors who gave last time will be able to give again. The recommended time between blood donations is four months.

Volunteer Firemen Called to Barn Fire

CLINTONVILLE — The Clintonville Volunteer Rural Fire department was called at 9 a.m. Saturday to the Howard Bucholtz farm, one mile east of here on old State 156.

A two by four was burning in the barn, which caught fire when some straw ignited from a heat lamp that was being used to keep the water pipes from freezing. Damage was negligible, firemen said.

JANUARY SPECIAL!
BUDGET WAVE
$4.65
MON.—TUES.—WED. of Each Week Only—During January
Includes
- HAIRCUT
- OIL SHAMPOO
- FINGER WAVE

Geenew's Beauty Salon
122 E. College Avenue • Tel. REgent 3-7321

PRE-TAX UNLOADING PROGRAM
FEB 1ST
TAX!
NOBODY LOVES TAXES
We're Putting
$149,000
Worth Of Our Stock...ON THE BLOCK!
FURNITURE • RUGS • APPLIANCES
NOW...SAVE 33% PLUS THE TAX!!
"Haul It Yourself" and Save Even More!
USE OUR INSURED CREDIT PLAN
WAREHOUSE SALVAGE
1313 S. COMMERCIAL NEENAH
Furniture·Rugs·Appliances
IF YOU CAN BUY BETTER... BUY IT

BUY DIRECT FROM FACTORY
These Mattresses & Box Springs Are Custom Made Here In Our Own Shop
The SLEEP SHOP
"Where Your DOLLAR Buys Quality Bedding!"

HOLLYWOOD BEDS
- Hollywood Headboard
- Steel Frame and Casters
- Innerspring Mattress
- Matching Box Spring

$49.00
GUARANTEED
COMPARE ANY WHERE SELLING FOR $99
The Sleep Shop
119 S. Appleton St. — In Appleton
RE 4-6388

BRETTSCHNEIDERS FURNITURE Sale

Starts Tuesday 8:30 A.M.

Bargains On All 5 Floors!

SHOP EARLY

Sensational Savings in Every Department . . . Get Your Home Handsomely Furnished At These

Low, Low Prices!

DINING ROOM CLEARANCE

$354.00 Solid Cherry Drop Leaf Tables 48 Round 1 Arm Chair, 5 Side Chairs, 2—10" Fillers **$269.00**

$365.00 Solid Cherry 48" Round Table 2 Leaves 4 Mate Chairs, 2 Captains Chairs **$289.50**

$327.00 Drexel Danish Walnut Modern Drop Leaf Table With 5 Side Chairs and 1 Arm Chair Extends to 40 x 62 x 98 **$269.00**

$467.00 Drexel Profile Dining Room Suite. Drop Leaf — Buffet — 4 Side Chairs (Discontinued) **$349.00**

Special Discounts in our Early American Department

STUDIO COUCHES

$139.50 Value Nylon Frieze Cover ..... Now **$109.50**

$129.95 Value, Danish Modern Design, Striped Material — Blue, Brown, Turquoise ..... Now **$109.95**

$119.95 Value Brown Provincial Cover . Now **$99.00**

$99.95 Value Turquoise Tweed Fabric ... Now **$79.95**

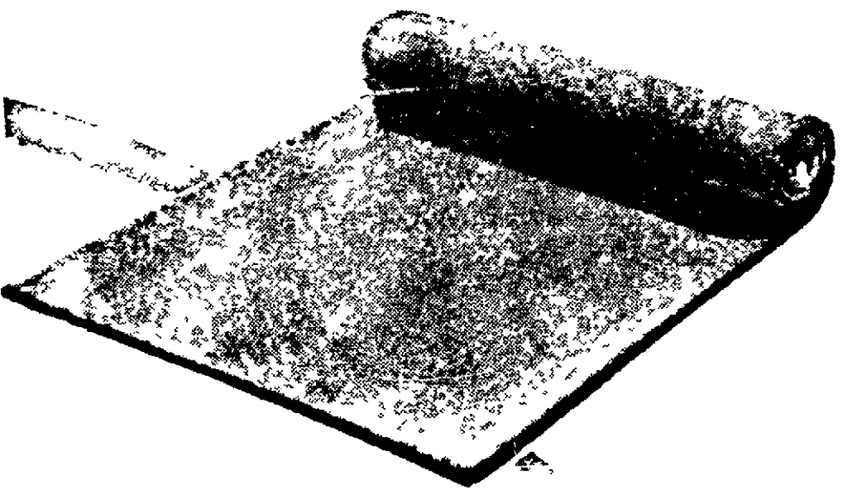

RUGS & CARPET

All regular stock in rolls — short rolls — remnants Prices below include the Roberts Smoothedge Installation Buy now and save on these wonderful values

	Regular	SALE
12 ft. Roll No 501 — Nylon Tweed	$12.95	$ 9.95
12 ft Roll — All Wool Face Pile	$12.95	$ 9.98
12 ft Roll — All Wool Face — 1 Roll Green, 1 Roll Golden Beige	$ 9.95	$ 6.95
12 ft Roll — All Wool Face High-Low Cut Pile Martini	$11.95	$ 9.95
14 ft Roll — All Wool Face Plain Cut Pile Beige	$12.50	$ 7.95
12 ft Roll — Blend Wool-Nylon-Rayon Hit & Miss	$ 7.50	$ 5.39
12 ft. Roll — All Wool Face Beige Tone on Tones	$ 9.95	$ 7.75
12 ft Roll — All Wool Wilton Figured Cut Pile	$15.95	$11.95
15 ft. Roll — All Wool Face Tone on Tone Maple Sugar	$14.95	$11.50
15 ft Roll — All Wool Face Tweed Mixture Beige	$12.95	$10.50
15 ft. Roll No 501 — Nylon Montego Sand Frosted Cocoa	Special	$ 9.69

Short Rolls and Remnants of Carpet 12 and 15 ft. Widths at reduced prices.
9 x 12 Rugs at ..... **$29.50 to $169.00**

18" x 27" Samples of Carpet .. **69c**

27" x 36" Samples at ... **$1.59**

27" x 54" Samples at **$3.95** each

1 Lot of Cotton Rugs 24 x 36 to 4' x 6' Sizes at ..... **1/3 OFF**

1 Lot of Cotton-Nylon Wool Braided Rugs 18 x 30 to 36 x 60 Sizes .. **40% Discount**
Stock Only

Heavy Classic Viscose Yarn Rug. Shaggy Type. Ovals - Rounds - Oblong.
24 x 36 Was $3.98, Now **$2.99**
27 x 48 Was $6.25, Now **$4.69**
36 x 60 Was $11.50, Now **$8.69**
48 x 72 Was $18.25 Now **$13.69**

All Colors in Stock
9 x 12 Rayon Pile Rug **$43.95**
12 x 12 Rayon Pile Rug **$69.00**

LIVING ROOM FURNITURE

$298.00 Value Modern Style Brown Tweed Fabric ..... Now **$198.00**

$272.00 Value Modern Green Print ..... Now **$239.00**

$237.00 Value Danish Modern Beige Tweed Sofa ..... Now **$199.00**

$449.00 Value Curved Sofa 95" Long Turquoise Nylon Cover .... Now **$369.00**

$334.00 Value Modern Style Sofa Copper Brown Fabric ..... Now **$249.00**

$449.00 Value French Provincial Sofa Tufted Back, Gold Fabric .. Now **$349.00**

$435.00 Value SOLID CHERRY TRIM SOFA Gold Tweed Fabric **$389.00**

DINETTE SETS

$147.50 Daystrom Table and 4 Chairs Plastic Top **$119.00**

$149.50 7 Piece Dinette Set, 6 Chairs 35 x 50 x 70 Table **$129.00**

$149.95 5 Piece Bronze — Walnut Top Bronze & White Plastic Back Chair **$110.00**

$119.95 5 Piece Dinette Set 30 x 48 Table **$89.50**

Odd Dinette Chairs 1 and 2 of a Kind **50% Discount**

$156.50 Grey Chrome Set 42 x 48 2—12" Leaves .. **$99.50**

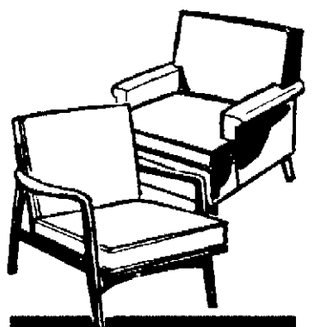

CHAIRS

$153.00 Wing Lounge Chair. Red Tweed Fabric, Foam Rubber Cushions .. Now **$99.50**

$98.50 Value Ladies' Chair. Beige and Turquoise Fabric .. **$79.50**

$162.00 Value Large Lounge Chair. Charcoal Tweed Fabric ... Now **$129.50**

$79.50 Value Ladies' Lounge Chair. Beige Tweed, Now **$49.50**

$177.00 Selig Danish Modern Lounge Chair .... Now **$119.00**

$113.00 Danish Modern Turquoise Stripe Fabric **$79.50**

$82.50 Danish Modern Foam Rubber Cushion **$49.50**

CLEARANCE OF BEDROOMS

$259.00 Solid Pecan 4/6 Bed and Large Chest **$169.00**

$259.50 Kroehler Limed Oak Bedroom Suite, Plastic Tops **$199.50**

$231.00 Brovhill Walnut, Plastic Top Double Dresser, Bed, Chest, Mirror .. **$209.00**

$389.50 Cherry Modern Double Dresser, Mirror, Bed, Chest **$298.00**

$286.00 Modern Walnut Bedroom Suite **$259.00**

HIDE-A-BEDS

$229.50 Simmons Modern Beige Plastic **$199.50**

$394.50 Value Heavy Tobacco Brown Tweed, King Size . Now **$319.00**

$319.50 Value Beige Nylon Frieze .... Now **$249.50**

$279.50 Brown Tweed Early American Style .. **$249.50**

BRETTSCHNEIDERS

Which Payment Method Suits Your Convenience?

Take up to 24 Months on our Extended Payment Account, with as little as 10% down, or take 90 days — one quarter down — no service charge — or use our 30 day charge account.

Vince High In Praise of His Players

Credits Poise, Championship Game Experience as Factors

BY LEE REMMEL
Post-Crescent News Service

GREEN BAY — "You're the greatest team in the National Football League today."

This, a beaming and somewhat bedazzled Vince Lombardi confided, was the first thing he told his shiny new world champions seconds after they boisterously clumped into their dressing room beneath City Stadium's frigid, wind-swept stands Sunday afternoon.

"And," he added with a proud smile, "I mean it."

Informing a rapt press corps that jammed his sanctum sanctorum 'they played a hell of a ball game." Lombardi further volunteered, "Defensively, I thought we were outstanding."

Any explanation for the Packers' spectacular improvement upon last year's title-losing 17-13 performance at Philadelphia?

"Yes, we had one year's experience in a championship game going into this one. We had a little poise today, which we didn't have a year ago. We were tense that day."

"What about your game plan?" a New York scribe asked, sandwiching his query between photographers' pleas for, "Just one more picture, Vince."

"We didn't do anything different, as anybody who has seen us all year can tell you," was the dedicated Italian's forthright reply. "We did the same thing we have been doing every week."

Record-Breaker

And what about record-breaking Paul Hornung?

"He played a tremendous game," Vince declared. "But that's been his history. The bigger the game, the better he plays. He's a great competitor."

Had it been the plan to use the NFL's Player of the Year so extensively?

"Yes, it was. We used him more than we ordinarily would have for two reasons — because Jim Taylor was hurt and to cross up the Giants."

(Taylor ground out 186 yards in the Packers' title-clinching 20-17 conquest of the Giants at Milwaukee Dec. 3 and they were expected to key on him.)

Whispers Briefly

At this point, Giant President Jack Mara whisked up to Lombardi's desk, whispered briefly in his ear, then wished his former New York colleague, "Happy New Year." To which Vince beamed "Thank you, same to you, Jack."

Another question and the Packer headmaster returned to the business at hand. The surprising answer? Good as it was, he didn't feel the day's performance had equalled the Pack's 49-17 decimation of the Cleveland Browns in October. "We played an outstanding game today," Lombardi said, "but against Cleveland we were perfect."

Did he feel the Giants had been off key? "You ask Allie (Sherman)," Vince responded dryly. "I'm sure he'll tell you."

What about the weather? Did he think it had been too cold for the Giants? somebody facetiously queried. He shrugged again and said, "I can't answer that."

Field Operative

And how about the field? "The field was hard but it was operative. I don't know if that's a word or not," he chuckled, "but

Turn to Page 2, Col. 7

Facts, Figures On Title Game

New York
Paid attendance—39,029
X—Gross receipts—$713,792 00.
Taxes & rental—$60,666 68
Operating expense—$48,364 62
Net receipts—$604,760 70
Player pool (70 per cent of net) $423,332 49
Winning players pool—$228,559 54.
Losing players pool—$152,399 70
Each winning player's share—$5,195 44
Each losing player's share—$3,339 99
Pool for second place clubs in each conference—$42,333 25
X—Gross receipts include $315,000 from $615 000 paid for radio-TV rights. Remaining $300,000 is not included because it goes directly into NFL player benefit fund

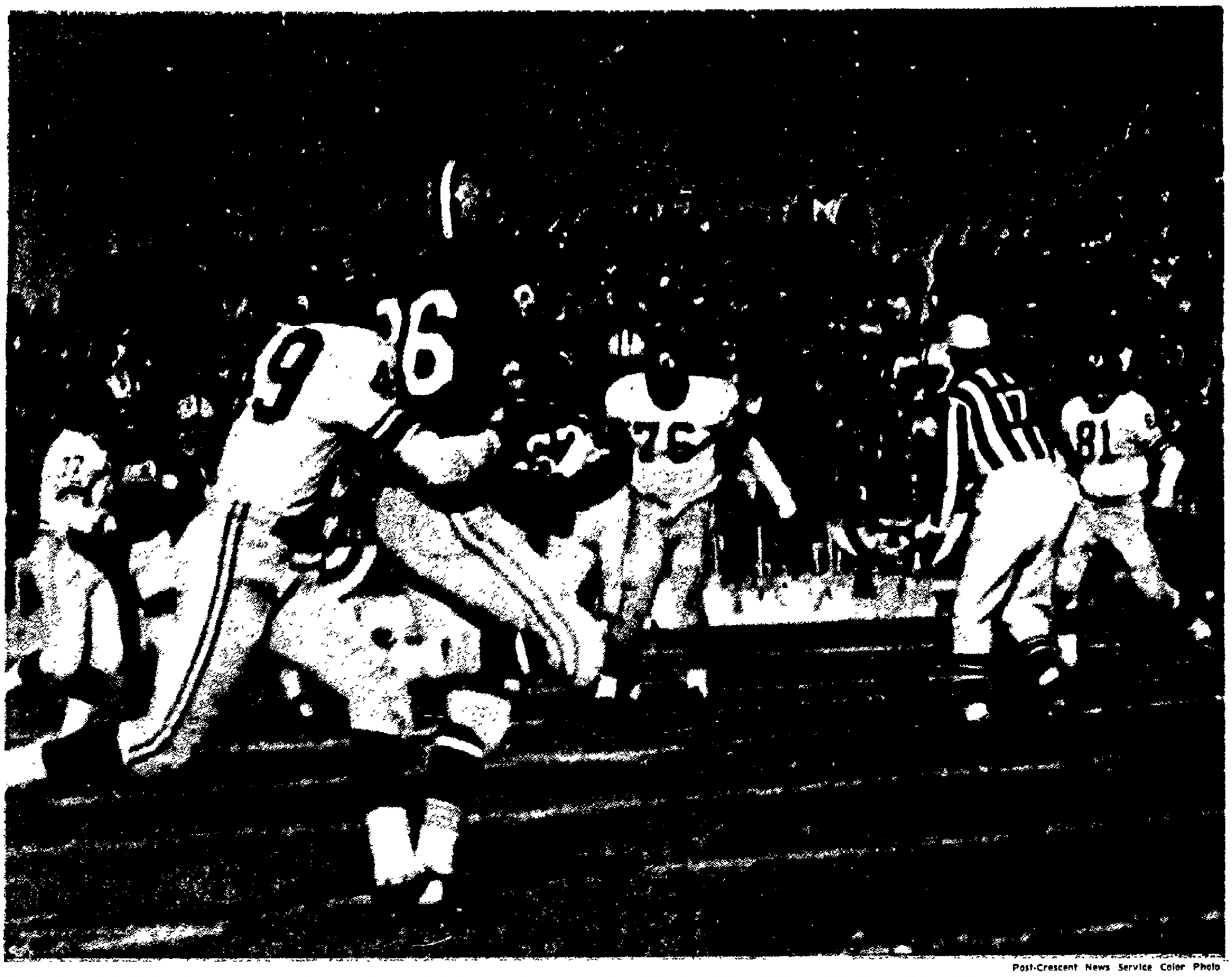

Post-Crescent News Service Color Photo

The Packers Left No Doubt about where the world's football championship belongs with their 37-0 victory over the New York Giants Sunday and it all started with this pass play. New York's Erich Barnes was called for interference on Boyd Dowler (86) and the Packers were given the ball on the Giant 7-yard line. Two plays later Paul Hornung plunged over for the score. Other Giants pictured are Dick Modzelewski (77), Rosy Grier (76) and Andy Robustelli (81). Hornung's touchdown came on the first play of the second quarter and opened the gates for a 24-point period.

Packers Will Meet All-Star Team Aug. 3

Post-Crescent News Service

GREEN BAY—The Packers, by winning the world championship Sunday, also qualified to play in the 1962 College All Star game in Chicago.

The game, sponsored by Chicago Tribune Charities, Inc., will be held in Soldier's Field Aug. 3, it was announced after the game by George Strickler, assistant sports editor of the Tribune.

This will be the Packers' fourth appearance in the summer classic. They played in the game in 1937, 1940 and 1945. Green Bay lost in '37 by 6 to 0 and then won 45-28 in 1940 and 19-7 in 1945.

The All Star game was part of the prize fought for by the Packers and Giants. Each veteran player gets a game's salary for playing in the game and rookies get a half game's salary.

Sports
POST-CRESCENT
Monday Jan. 1, 1962 Page B1

Conerly Has Praise For Starr But Won't Single Out Defenders

BY LARRY BELONGER
Post-Crescent News Service

Paul Hornung, the Army's most famous jeep driver since Elvis Presley, received bouquets in the Giant dressing quarters minutes after the New Yorkers dropped that big bundle out at City Stadium Sunday afternoon.

The Giants were high in their praise of the Packer halfback, but generally stuck to the Packers' overwhelming balance that brought the 37-0 playoff championship.

"That was a helluva offense and the same goes for the defense. Not taking anything away from Hornung, but you can't overlook any of those fellows. They comprise a might fine football team."

The frank appraisal came from veteran quarterback Charlie Conerly. His dejected mates nodded in agreement.

Starr Singled Out

"Your Bart Starr did mighty well out there today, he's improved tremendously in the last couple of years," Conerly said.

Any particular defenders that gave the Giant offense trouble?

"You can't single out any of those defensive men, they were all good," Conerly replied. "I know I got knocked on my seat a couple of times and it wasn't the same man each time."

* * *

End Del Shofner, once again held in check by Jesse Whittenton, lamented the fact that the Giants couldn't move early and got mired by the Green Bay offense.

"We just got behind early and had to open up in an attempt to catch them. That's where the mistakes came in," Shofner said. Limited to one reception in the 20-17 loss at Milwaukee, he got just two Sunday.

* * *

Giant receivers like Shofner,

Turn to Page 4, Col. 1

Hornung Sets Scoring Mark

Packer Halfback Selected as Game's 'Outstanding Player'

Post-Crescent News Service

GREEN BAY — Paul Hornung the unquestioned star of footballdom, was brought back to reality in the dressing room following the game despite the fact that he had just been informed that he was now the owner of a new Corvette as Sport Magazine's outstanding player of the game selection.

Al Silverman, managing editor of Sport, informed Paul of his selection and asked him to attend a New York luncheon Wednesday to receive the award.

Appreciates Honor

"Thank you very much. I really appreciate this honor," Hornung said, "but don't forget I'm still in the Army and I'm due back the 3rd (Wednesday)."

Silverman, however, said that his organization is attempting to arrange an extension of Hornung's leave time so he can attend the luncheon . . news which Paul eagerly accepted with more thank yous.

Set New Record

Also informed of the fact that he set a new playoff game record of 19 points, Paul said he was surprised to hear it and hadn't realized that the record was within striking distance.

Hornung's 19 surpassed by one the 18 points tallied by Otto Graham of the Cleveland Browns against Detroit in 1954. Graham chalked up three touchdowns that day while Hornung set his mark Sunday with a touchdown, three field goals and four extra points.

Hornung Credits Line Play, Starr's Work for His Big Day

BY LEN WAGNER
Post-Crescent News Service

GREEN BAY — The man who put the T for Touchdown in Titletown Sunday afternoon sat in front of his locker pulling off sweaty socks and wearing little more than a glowing grin on his golden-topped countenance.

Paul Hornung, the hero among heroes and the proud possessor of a shiny new red car as the outstanding player of the game, spoke thusly:

"Give all the credit to our offensive line and that guy right there, our quarterback (Bart Starr). They were the guys that did it."

Hornung, as modest a victor as could be found in the wild Packer dressing room swarming over with reporters, photographers, television lights and microphones as befits only a world champion, admitted that he also had a pretty good day. He gave additional credit to partner Jim Taylor for that.

Weak Side Slant

"We worked that weak side slant on them pretty good in Milwaukee with Jim carrying the ball," he explained part of his 89 rushing yards, "so this time Coach Lombardi said to try Hornung instead of Taylor since they would be keying on him. We worked pretty good on the strong side and up the middle too. And (Ron) Kramer's blocking helped on those sweeps."

Ditching the strategy bit quickly, football's most fabulous player brightened a little more and added, "It was really our day wasn't it? We had it when it counted."

In answer to a question about his exceptionally sharp play in the 37-0 conquest, considering he has spent most of the latter part of the season on Uncle Sam's team, Pvt. Paul declared, "You just put out a little more for a game like this."

* * *

Just a locker down, Starr, who demolished talk about New York's superior air attack with three touchdown passes and 10 completions in 17 tosses, unlimbered some return compliments for Hornung.

"There's the guy," he nodded to Paul, "he's been real sharp all week. We knew he would go, particularly if they were keying on Jimmy."

But Starr, along with the rest of the team, couldn't possibly overlook the ferocious work of the offensive line.

"They were off that ball faster than they have been all season. They gave me all the protection I needed. And don't forget the defense. They kept getting that ball back for us."

* * *

Taylor, his back so sore he still had trouble climbing on the training table Saturday, admitted that it pained him on the field and that he wasn't the same fullback that jarred the Giants with 186 personal yards in Milwaukee.

"Ya, it hurts . . . here look, you can see how tight that darn corset was on me," he said with an understandable smile.

"Paul sure had a great day," he continued. "We planned to use him and hoped they were waiting for me. I guess that's what happened."

* * *

Reckless Ray Nitschke, the recruit from Ft. Lewis who turned in sparkling defensive performances that included a pass interception, felt that the cold weather played a big part in the astounding triumph.

"You know, guys like Hornung, Dowler and myself aren't in as good a shape as we should be with this Army business and this cold weather really helps. You don't get as tired as you do when it's warmer."

* * *

Fuzzy Thurston, although playing down his All-Pro role in the offensive line, agreed with Starr that the line was getting the best initial charge it got all year.

"I didn't really do very well but the other guys were great . . . just great. It was a terrific team effort. You just can't beat that."

* * *

Bob Skoronski, who with Thurston was greatly responsible for some gaping holes in what, up to this time, had been considered the strongest defense in the league, had a special reason for enjoying the slaughter.

"I'm from Connecticut, you know, and that's Giant country. Robustelli and Shofner have been at banquets up that way telling everybody we couldn't beat them again. Well . . . this sure makes me happy."

* * *

On the defensive side, Jesse Whittenton, who all but wore Del Shofner's number all afternoon, admitted that he expected the Giants to throw more to their tall prize, but he added with a

Turn to Page 2, Col. 3

Goal Posts Dragged

Spectacular Traffic Jam Created in Downtown Green Bay After Game

BY BOB KNAUS
Post-Crescent News Service

GREEN BAY—Packer fans, deliriously happy at the knowledge that the world's football crown is solidly planted in Green Bay, poured into the downtown area after the Packers beat the Giants, causing the most spectacular traffic jam in the city's history.

Hundreds of horn-tooting cars took advantage of the natural loop formed by the Washington-Adams Street couplet to parade through the downtown area in a continuous circle.

The constant honking of horns was punctuated by the sharp explosions of firecrackers set off by cheering fans.

Convertible tops were down. Car windows were wide open. Some cars had as many as 15 persons hanging onto fenders, standing out of open doors and sitting on the roof.

Posts Dragged

One station wagon, literally overflowing with people, dragged a section of the steel goalposts through the streets.

Despite the heavy rush of traffic before and after the game, there were no problems. Eleven accidents occurred, but all were minor and there were no injuries outside of a few minor bumps and scrapes.

Police made no attempt to interfere with the traffic, but merely stood by and made sure it continued to move. Several arrests were made, but these involved extreme cases of reckless driving and other incidents.

While downtown streets were jammed sidewalks were almost deserted after the game. The bars and taverns, for the most part, while busy, were not jammed. That came later.

Mostly Fans

The crowd that poured downtown after the game was made up mostly of fans that attended the game. Others drove in to see what was going on after hearing the game on radio.

The combination of the Packer victory plus the traditional New Year's eve celebration was expected to give Green Bay its largest hang-over in history.

Police made elaborate preparations for handling the celebrants during the night. All beats had two patrolmen walking together. Additional beats were set up. Extra civil defense auxiliary officers were riding with regular police in every available squad car.

The congestion downtown eased somewhat about 6 p.m. as fans went home to eat. But it began to pick up again a few hours later as the celebrating began in earnest.

The celebrants were given a break because taverns were permitted to remain open until 3 a.m. Most took advantage of the extra hours. All tavern owners anticipated a booming business and hired extra help and laid in additional supplies.

Let Off Steam

Packer fans were letting off steam that began accumulating several weeks ago when their favorite team won the Western Division crown by defeating these same New York Giants.

The tension that had been building was released in one giant burst as the gun sounded ending the game. Most fans, who had anticipated a closer game, elatedly talked of "those guys from the big city slinking off by themselves."

They've waited a long time, these Packer fans, and their celebration showed it.

But the winter won't be as bad now as it could have been. Green Bay has its football crown and it feels pretty good.

What Investment Has More Advantages?

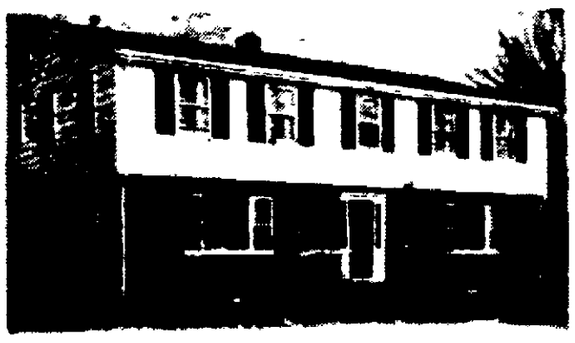

You can insure the future of your family or estate with a 4 unit apartment. Down payment as little as $7800 with an ample 10% return. Why not take advantage of our expanding economy with a healthy real estate investment? Realize the tax advantage that only a real estate investment offers you. Few locations available in Neenah and Appleton. Write or call us for details.

E&R
P.S. . . . E & R Also Has A Unique New BI LEVEL DUPLEX PLAN!
Construction Co. — Neenah
2-6466

Call or See
Dave Jacobson Agency
"Insurance for Any Recognized Hazard"
203 W. College Ave.
Ph. 3-0654 or 3-2570

JAHNKE'S
ARE DISMANTLING
the Following Cars!
- 1960 Rambler Station WAGON
- 1958 FORD Station Wagon
- 1958 PONTIAC Station Wagon
- 1960 FORD Station Wagon
- 1959 CHEV. Bel Air

plus many, many others

SAVE up to 75% on AUTO PARTS
All Parts Guaranteed

EXTRA WHEELS
for mounting snow tires

JAHNKE WRECKING CO.
Appleton-Menasha Road
Ph. 9-3181

STOP that keeps you GOING!

Drive in here for . . .
FINEST LUBRICATION SERVICE

Our service is quick and thorough. Regular lubrication forces moisture and grit out of vital parts and keeps cars running longer and smoother.

EXPERT BODY WORK
- 14 Years Experience
- Very First Line and Best Materials Used
- Sanded Thoroughly — Primed Where Needed
- Top Quality Workmanship
- State Approved Paint Booth
- Paints Used Same As Used On New Cars. Needs Little or No Waxing. Won't Chalk Out Like Inferior Paints

VERRIER-SCHMIT
DEALER IN Sinclair PRODUCTS
Corner Wis. Ave. and Oneida St.
Ph. 3-3107

Conditions Provided True Test for Both Teams, Rozelle Says

BY JAMES BARTELT
Post-Crescent News Service

GREEN BAY—The Green Bay Packers are a great football team, which won the National Football League title under conditions which provided a true test for both teams. The champions will rank with the best in the league's history.

This opinion must have been near unanimous in City Stadium as steel goal posts came crashing down on both ends of the field after the Packers dispatched the New York Giants 37-0. In this case, the words were those of Pete Rozelle, youthful commissioner of the National Football League.

"The Packers were a great football team today There is no question about that. They were well prepared both offensively and defensively. It must rank with the most effective championship performances we have ever had," said Rozelle.

Watched Game

Rozelle watched the championship game from a first row corner seat of the press box. He sat next to John Mara, president of the New York Giants, who sat with tight lips as his team went down to its shutout defeat.

Rozelle, after the game, brushed aside any suggestion that the Dec 31 game in the league's northernmost city prevented it from being a true test of division champions.

"This was a true test today. This field was practically a normal field," he said of the City Stadium turf cleared of its last level of hay and snow Sunday morning.

"The temperature is accepted by the players The players don't notice a thing like that once the game starts," said Rozelle.

Actually Better

While the temperature was lower today, the playing field of City Stadium was actually in better condition than Franklin Field was last year when the Packers played the Philadelphia Eagles for the title, he said.

Weather conditions last year Rozelle recalled, turned the top of the playing field into thawing sod with frozen ground inches below it

Rozelle said there is little chance National Football League owners would consider moving up the start of the league season and the championship game despite the concentration on weather conditions before the game in Green Bay Sunday

Many league teams would run into trouble with an earlier season because they use baseball stadiums, he pointed out

Worse Conditions

And the championship game has been played under worse conditions than were true in Green Bay, he added

Rozelle sat chain-smoking with a score card propped on the case for his field glasses throughout the game. He played the role of the neutral to the hilt with no comments, even after the outcome was no longer in doubt

There was one momentary exception

A red-faced fan with a long cigar recognized the commissioner and pounded on the press box glass from the outside.

"Pretty good game, Pete eh?" shouted the fan

Rozelle grinned and waved back Then, he went quietly back to concentrating on the game through his field glasses.

Fire Destroys 18 Race Horses

Animals Valued At Over $100,000 Lost at New York

HAMBURG, N.Y. (AP) Eighteen horses were destroyed Sunday night when fire engulfed two stables at the Buffalo Raceway harness track.

The track said several other horses were led out of the flames which levelled one of the stables and burned out most of the other.

The horses killed were valued at more than $100,000. Damage to the stable was more than $40,000.

The trotters and pacers were in winter quarters under the care of trainer Johnny Chapman, who owned one of them who perished in the flames, Allwood Airborne.

"The fire wiped us out," Chapman said.

In 1951, fire destroyed 33 horses here during the racing season. Five stables burned in that fire.

Buffalo Raceway usually quarters between 50 and 60 standardbreds during the winter and has more than 600 active stalls during the racing season, a spokesman said

Four volunteer fire companies battled the flames for more than an hour before getting the fire under control. The cause was not immediately determined

MIDLAND
TWO FINE SATIONS to Serve You
403 North Appleton APPLETON | First & Hewitt NEENAH

Call
Wayne Hummer & Co.
Members of New York Stock Exchange
For Quotations & Market Information on All Over-The-Counter and Listed Securities
DIAL
RE 4-1475

All-Breed Dog Show Slated for Jan. 28

MILWAUKEE (AP)—The Wisconsin Kennel Club announced Saturday that its 47th annual all breed dog show would be held at the Milwaukee Auditorium Sunday Jan 28

The show, one of the largest in the midwest, is expected to have more than 1,000 pedigreed dogs competing for trophies

WAREHOUSE CLEARANCE!
We Must Move Out . . .
Water Heaters | Incinerators | Furnaces: Oil & Gas | Humidifiers
TSCHANK & CHRISTENSEN
DOMESTIC HEATING SERVICE
423 W. College Ave. APPLETON Ph. 4-2032

INVEST WHERE YOUR MONEY EARNS A GREATER RETURN
4½% Per Annum
on
CORPORATE NOTES
Interest Payable Semi-Annual
FUNDS CAN BE WITHDRAWN AT ANY TIME
INTEREST PAID TO DATE OF WITHDRAWAL
Registered With Wisconsin Department of Securities
"These Securities are offered for sale and sold only to bona fide residents of Wisconsin."
CITIZENS LOAN & INVESTMENT COMPANY
Established in 1924 E. J. Benz, Manager
A Thrifty Place to Borrow — A Reliable Place to Invest
326 E. College Ave. Appleton, Wisconsin Ph. RE 3-6669

Post-Crescent News Service Photo

Boyd Dowler Stretches for a touchdown pass from Bart Starr in the second quarter, evading Erich Barnes (49) and Joe Morrison. The play covered 13 yards and gave Green Bay a 13-0 lead. Paul Hornung added the extra point and the Packers went on to defeat the New York Giants, 37-0.

Paul Credits Blockers, Starr And Taylor

CONTINUED FROM PAGE 1

grin. "But I was on that guy He's a great end but he wasn't going to get away from me today I guess he caught two but those short ones are awful tough to stop"

* * *

Dave (Hawg) Hanner, one of the defenders who made the Giant line look second rate drawled, "I guess we didn't [illegible]ure this would happen (the s[illegible]out) because they've got a fine offensive club. But we did figure we would win."

* * *

Willie Davis, another bulwark who was a threat to Y A Tittle's aging life all afternoon said, "Everybody just put out everything they had today . . . this was great teamwork"

* * *

Ron Kramer, who bulled for two touchdowns after snatching passes from Starr, probably explained the teamwork aspect best.

"I was out there pulling for everybody else and everybody else was pulling for me. That's a great feeling you know. That's the spirit that made this team. Don't forget we were still second place until today. Those Eagles beat us last year and we were second."

How about that fantastic bulling ability that busted loose from no less than four Giants on his first catch and three on the second?

"I figure that's just part of my job," the hulking end replied. "When you get the ball you head for the goal and get as many yards as you can," he added with a sly smile."

* * *

But these fellas are pros and ain't even the rookies think like pros

Big Ben Davidson collected the sum feeling of the celebrating team when he chirped from his 6-8 stature. "I feel like five thousand bucks!"

Packers Wallop New York, Win World Championship

CONTINUED FROM PAGE 1

field goals Sunday to provide the difference in the Pack's title clinching victory over these same Giants Dec. 3.

Starr was the killer of the day, pitching three touchdown passes, two to Ron Kramer and one to Boyd Dowler. Operating behind a five-man offensive line — an iron wedge most of the day (Bob Skoromski, Fred Thurston, Capt Jim Ringo, Forrest Gregg and Norm Masters), Starr engineered 19 first downs, a total 345 yards against the Giants' great defense, and 10 completions in only 19 pass attempts

Kramer Deceptive

The tank-like Kramer, probably the most deceptive player on the field because of his speed, caught four passes for 80 yards and snared 14 and 13-yard slant-ins for TDs once knocking over Sam Huff and Jimmy Patton near the goal line

Soldier Dowler caught one touchdown pass on a great move to score under the north crossbar and added two catches The other passes were caught by Hornung

Taylor, badly hurt two weeks ago, was not himself but he was a raging runner, finishing with 69 yards in 14 trips. Tom Moore replaced Taylor off and and on and gained 25 in 6

The Packers' defense was perfect, judging by that shutout

First Since '49

It was the largest shutout victory since that 73-0 job the Bears did on Washington in 1940 and the first title game blanking since the Eagles beat the Rams 14-0 in the rain and mud of Los Angeles in 1949

The Packers defense led by the fighting foursome of Willie Davis, Hank Jordan, Dave Hanner and Bill Quinlan, held the Giants to just six first downs — only one by rushing The linebackers, Capt Bill Forester and Dan Currie and alternating Tom Bettis and Ray Nitschke filled beautifully and the secondary of Jess Whittenton, Willie Wood, Hank Gremminger and John Symank did the rest.

Grounds Dowler Punt

Nitschke Gremminger, Whittenton and Herb Adderly, who went in near the end, intercepted four passes The fumble recovery? It was made by an offensive player, Gregg, who grounded a fumbled Dowler punt in the third period

The Giants were boiled down to 150 yards for the day, including 31 yards rushing. They got into Packer territory twice all day and both times lost the ball on downs. Y. A. Tittle and Charley Conerly tried 29 passes and completed only 10 Their leading rusher, Alex Webster, had to settle for 19 yards in seven attempts.

New York got only 2 2 yards per attempt rushing

Even old Ben Agajanian figured in the fun — and strategy. The 42-year-old kicking phenom did all of the kicking off and he booted to spots — mostly short (around the 10 or 12) to the Giants' right side, allowing the Packers to concentrate their tacklers Another time, when the Giants spread their returners, Ben booted straight down and two yards behind the goal line

Ironically, the Giants made the game's first first down. Like a couple of fighters, the two clubs felt each other out with a punt exchange

The Giants then put together two first downs, reaching the Packer 46 where the Pack received a third and 10 break. Kyle Rote dropped Tittle's pass on the 35 So Don Chandler punted into the end zone.

Piece by Piece

The Packers started from the 20 and marched 80 yards in 12 plays to take a 7-0 lead This was the first indication that the Giants could be had The Packers had pierced, piece by piece, the Giants' great defense.

The big play was a third and 10 pass from Starr to Hornung for 26 yards to the 50 Then, Starr called Hornung and Taylor on six straight plays for 30 yards, attacking both ends of the Giants' line to the 20 Erich Barnes, irritated no end by Dowler, interfered with Dowler on the seven and Hornung scored two plays later, roaring around right tackle and then bursting through two tacklers on the goal line for the score

Nitschke Intercepts

Now the Packer defense went to work Jordan deflected a pass by Tittle and Nitschke intercepted giving the Pack possession on the Giants' 34 Six plays later it was 14-0 There were two big plays. Starr hurled to Kramer up the middle for 16 yards and then pitched to Dowler up the middle on a slant for the TD

The Packers made it 21-0 in a hurry. Gremminger imitated Nitschke, stealing Tittle's pass right in front of Rote and returning 13 yards This time the Pack took eight plays Taylor and Hornung ran the first 22 yards in seven plays. On Play 8, Starr hit Kramer on a left side slant and the big end knocked over three Giants en route to the TD.

Tennis-Shoed Conerly

The Giants, with tennis-shoed Conerly at QB, hit Rote on a 35-yard pass and the Giants got to the Packer 15 The crowd seemed to murmur, "a shutout," and the Bays responded On fourth and two, Bob Gaiters was rushed in passing to wide open Rote and the ball never was near.

Just before the half, Hornung ran 17 and 7 and then Starr passed to Kramer for 37 yards to set up Hornung's field goal from 17 yards to peg the score at 24-0 at the half.

Dowler and Gregg collaborated for another field goal early in the third period, clinching the rout Dowler punted 64 yards and Morrison and Wells both fumbled the bouncer and Gregg recovered on the Giants' 22. Four plays later Hornung kicked a 22-yard field goal for 27-0.

Sets Off Clincher

Green Bay settled it a moment later with its final TD. The Bays moved 43 yards in five plays after a Giant hit Willie Wood after he made a fair catch of a punt Starr's two passes to Dowler, for 11 and 13 yards, set off the clincher, a 13-yard pitch to Kramer who had eluded Patton in the end zone.

That was it. The Giants and Packers both fought tooth and nail but the issue was settled. As a parting gesture, Hornung kicked a 19-yard field goal — set up by an interception by Whittenton in front of Shofner.

The crowd yelled for more in those final minutes and the Bays had another shot at the end. Adderley intercepted a Tittle pass thrown from the "shotgun" formation on the Giants' 16

John Roach held the ball on the Bays' last play while time ran out.

Green Bay	0	24	10	3	— 37
New York	0	0	0	0	— 0

GB—Hornung 6 run (Hornung kick)
GB—Dowler 13 pass from Starr (Hornung kick)
GB—Kramer 14 pass from Starr (Hornung kick)
GB—FG Hornung 17
GB—FG Hornung 22
GB—Kramer 13 pass from Starr (Hornung kick)
GB—FG Hornung 19
Attendance—39,029

	NEW YORK	GREEN BAY
First downs	6	19
Rushing yardage	31	[illegible]
Passing yardage	99	[illegible]
Passes	10-29	10-19
Passes intercepted by	0	4
Punts	5-39.2	5-42
Fumbles lost	1	0
Yards penalized	38	16

Burleson Wins 'Sugar Bowl' Mile in Rain

NEW ORLEANS (AP) — Track buffs who read about Dyrol Burleson's shockingly slow 4 22 mile may suspect he's on his way out as America's top miler.

What a casual reader may have missed is that Burleson, an Oregon University senior, splashed through a driving rainstorm Sunday that turned a lightning fast Sugar Bowl track and field meet cinder oval into ankle-deep mud.

"It was the worst conditions I've ever run in," the 21-year-old National Collegiate and AAU mile champ said "Considering everything, I thought it was a pretty fast race"

Despite the weather Burleson, whose 3 57.6 is the U.S. mile record showed his muddy heels to a five-man field with a snappy 62 last quarter

He was 30 yards ahead of AAU 1,000-yard champion Ernie Cunliffe of the Air Force Cunliffe, in turn, had another 30 yards over Laurie Elliott of Houston, younger brother of Olympian Herb Elliott

HAPPY NEW YEAR!
to All of You
from All of Us!
Mutual Service Insurance Companies
• LIFE • FIRE • AUTO
Phone 4-5797
1000 W. College Ave.

Appel Appleton · Chartier Little Chute · Miller Kaukauna · Steckling Menasha

APPLETON'S LARGEST
Independent Garage
35 YEARS EXPERIENCE!
• Brake Relining • Radiator Service
• Bear Frame & Wheel Alignment
• Body & Fender Repairing • Motor Overhauling
• Automatic & Conventional Transmission Repairing
• Ignition & Battery Service • Auto Painting
KOLOSSO Auto Service
226 N. Division St. Ph. 4-4101

Lombardi Tells Players They're 'The Greatest'

CONTINUED FROM PAGE 1

it was operable — or at least we could operate on it"

The Giants had thrown sparingly to Del Shofner, their formidable long threat, in the first three quarters. Any theories? "Apparently they thought the other side (Kyle Rote) was better," the Packer major-domo observed.

Had this been his biggest personal thrill in football? the man who had been offense coach in the Giants title year of 1956 was asked Vince paused to exhale a cloud of smoke, grinned and replied, "I would say so."

The conversation turned to kicking How come, he was asked, Boyd Dowler had been punting when Max McGee had been assigned that duty of late? And why had Ben Agajanian been selected for kick-offs?

Lombardi had two ready and succinct answers. "Dowler has been our punter all year" he said, "and Agajanian kicked off well In fact, he has been kicking off well for a couple of weeks."

Immediate Plans

What are his immediate plans? Vince managed to squeeze out. "I have to go to a league meeting." The attack became so persistent the conference was held up until backfield coach Red Cochran returned with a glass of water to soothe the head man's scratchy throat.

With communication resumed, he was asked about Ron Kramer's performance, embellished by a pair of touchdowns. "He played a hell of a ball game," Lombardi said. "He's played good football all year."

Before another questioner could intervene, Commissioner Pete Rozelle appeared to offer formal congratulations. "Your punting game was terrific," he imparted with a smile as they shook hands

As this transpired, Vince said, "Willie, take care of yourself now this winter." Willie Wood, approaching with a grin and a handshake, replied, "Okay, coach. Happy New Year."

Quiet One

Earlier, somebody had asked, "Any New Year's Eve plans, coach?" "Yes," Vince smiled back "I'm going to spend a very quiet one at home."

* * *

Soft-spoken Allie Sherman, Ex-Philadelphia Eagle quarterback who won NFL coach-of-the-year honors as a rookie, was realistic about what had to be the longest afternoon of his coaching career.

"It was just one of those days," Allie said simply. "The Packers are an excellent football team and they were able to take advantage of the opportunities presented to them.

"They deserved to win. They're a fine team, well coached. And the snowball grew."

Sherman, who took time out to tour the dressing room and administer a comforting pat on the back to each of his crest-fallen athletes, said, "I have no complaint about the efforts of the boys. Some of them made bad errors but it's as simple as that. There's no embellishing a thing like that. Call it corny if you will, but that's just what it was," he said.

"The weather wasn't a factor either," Allie insisted when the subject was introduced. "The Packers were just too good a team today."

Had he made any changes at the intermission? "No, I didn't use the blackboard," was the wry response. "You can't fix up dropped passes and fumbles with a blackboard."

Sherman defended his decision to punt with the Giants needing only one yard on fourth down at midfield in the third quarter.

"I feel there was nothing wrong with our getting 24 points as quickly as they did," Allie declared. "I felt we had enough time—there still was nearly 30 minutes to play."

Had he been surprised at Hornung's performance a week after leaving Army camp? "No, I wasn't," was the prompt reply.

"Hornung had more than the normal time to work, why shouldn't he have played well? And he's an excellent football player.

"The Packers are the best team we played all year. They played three mighty fine games against us and this was one of them," he said. The Packers edged the Giants twice by 20-17 scores in earlier non-league and regular season meetings.

Lombardi, Wife Plan Vacation Trip

GREEN BAY (AP)—Green Bay Packer Coach Vince Lombardi and his wife plan a vacation trip to Europe later this month with Lombardi's former boss and his wife

The Lombardi's will go to Europe with Mr. and Mrs Wellington Mara after the National Football League meeting in Miami Jan 8 Mara is owner of the New York Giants, the team which lost to Lombardi's Packers in the NFL title game here Sunday 37-0.

Lombardi, who was line coach for the Giants before taking over the head coaching job for the Packers, said the couples plan to go to Rome and then visit other European countries.

W.A. Close MEN'S & BOYS' SHOP
202 E. College Ave.
RE 3-7354

it's not done with mirrors
it's done with
Thomson
LEAN LINER
AUTHENTIC ONE-WAY
STRETCH SLACKS
• smooth glove fit
• action-free
• wonderfully wrinkle resistant and comfortable
• a bear for wear
• new long lean leg line
$13.95
TALLEST TRIMMEST SLACKS in the WORLD
W.A. Close MEN'S & BOYS' SHOP
202 E. College Ave.
RE 3-7354

BULLETIN:
FOA-5X additive in Shell Heating Oil helps protect your fuel system winter after winter
THERE'S a new additive in today's Shell Heating Oil. Called FOA-5X®, it works round the clock to help guard your fuel system—from storage tank to burner head.
FOA-5X helps reduce the build-up of heat-robbing deposits that can collect in sensitive areas of burner nozzles. It lets Shell Heating Oil burn in a radiant, even flame. It helps reduce service calls and expense. The result: more warmth per gallon of fuel—top heating performance at minimum cost.
Before you buy your next gallon of heating oil, call us. We will give you complete details about Shell Heating Oil with FOA-5X and about our services.
MODERN HEAT SHELL CERTIFIED COMFORT
FOX OIL & GAS CO.
926 W. College
RE 3-6683

NewspaperARCHIVE.com

Hi, Ho Silver—It's a happy ride to the lockers for Coach Vince Lombardi and his world champion horses, Dan Currie, left, and Dave Hanner. Wildly-cheering fans stayed around long after the Packers fought their way off the field.

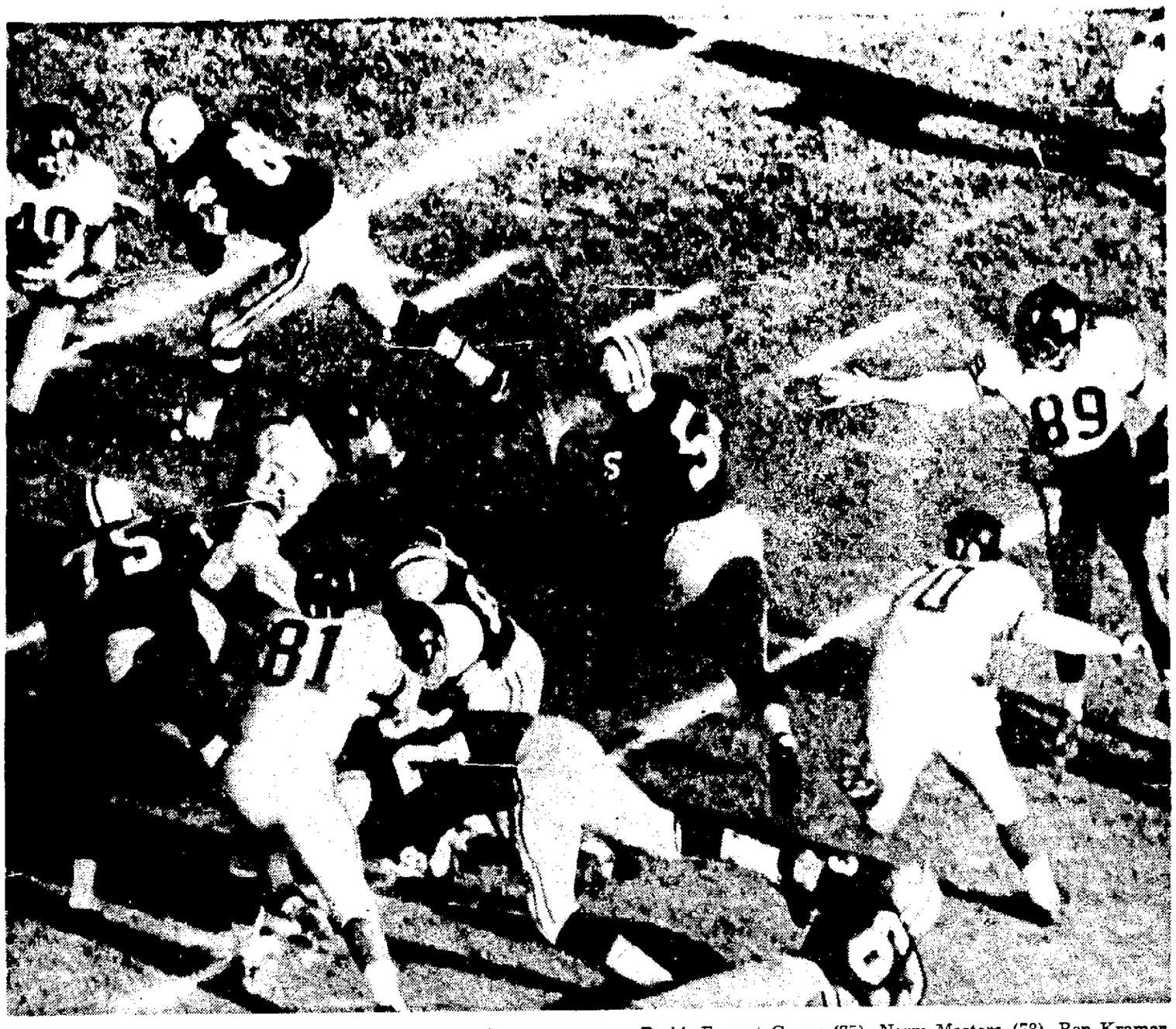

The Beginning—Paul Hornung (5) hurtles goalward en route to first touchdown in second quarter. It was the beginning of a 37-0 rout of the New York Giants that produced Green Bay's first world championship since 1944. Hurling block in his behalf is Boyd Dowler (86), about to derail Joe Morrison (4). Also shown are Pack's Forrest Gregg (75), Norm Masters (78), Ron Kramer (just behind Hornung) and Fred Thurston (63) and Giants' Dick Modzelewski (77), Andy Robustelli (81), Sam Huff (70) and Cliff Livingston (89).

One, Two, Three — Big Ron Kramer knocks over three Giants en route to his second quarter touchdown that came on a 14-yard fling from Bart Starr. Left clutching are Jimmy Patton (20), Joe Morrison (40) and Sam Huff (70).

Fans Win, Too — Packer fans whoop it up by winning their share of the world football championship goal posts at City Stadium. The Green Bay faithful romped off with parts of both steel posts before leaving for more celebrations.

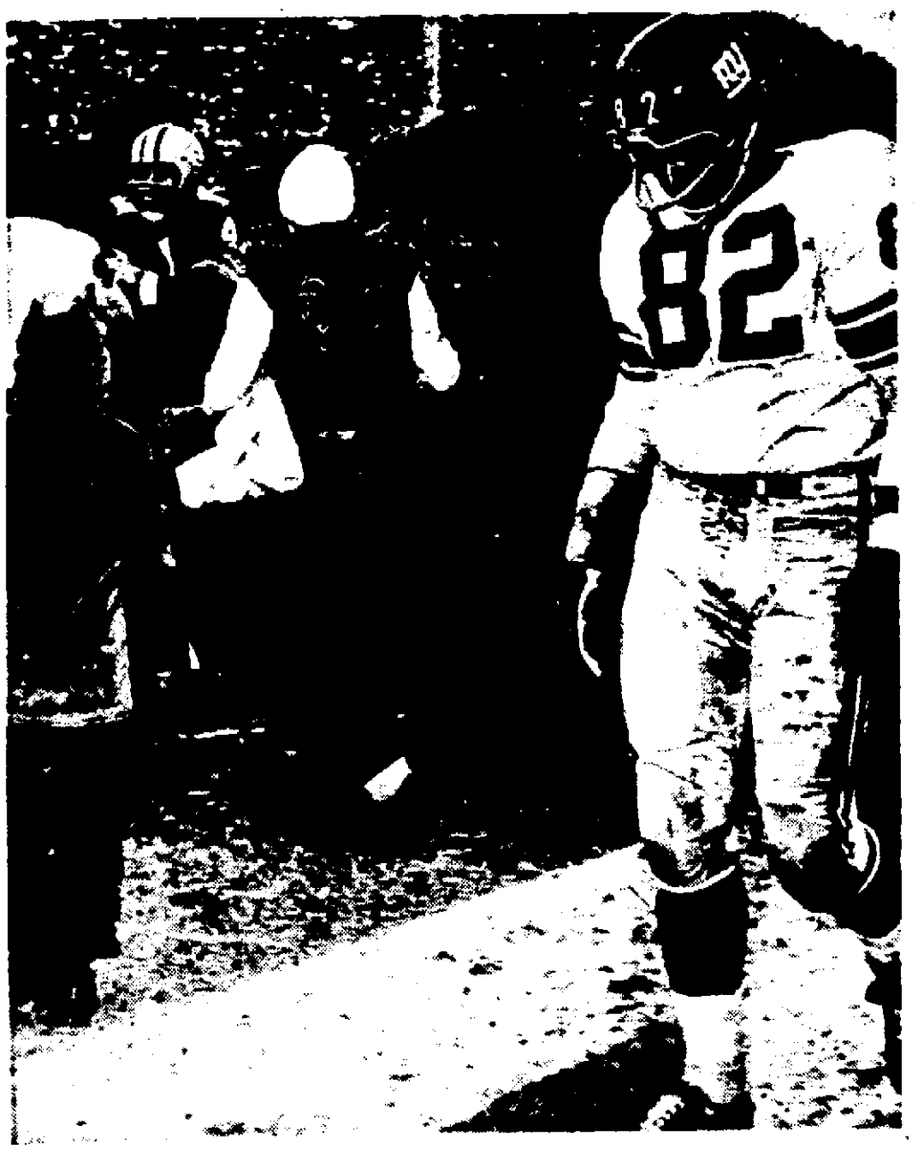

Walking Dejectedly from the field after the Green Bay Packers had won the world's championship with a 37-0 victory, is Tom Scott of the New York Giants. Standing out in the background is Jesse Whittenton of the Packers while Packer fans swarmed on the field.

Post-Crescent News Service Photos

Mighty Happy Fellas—These Packer champs make merry in the showers after whitewashing the Giants 37-0 in the NFL title playoff Sunday afternoon at City Stadium. From left, Dan Currie, Paul Hornung, Bart Starr and Ron Kramer, treasuring the result of an approximate $5,000 payoff.

Giants Laud Great Balance Of Packers

CONTINUED FROM PAGE 1

Kyle Rote and Joe Walton refused to blame the woes of their passing attack on the weather or condition of the field.

"It got pretty slippery once in awhile, but it wasn't too bad," Shofner said.

"The footing wasn't the best but it was the same for the Packers," Walton commented.

* * *

Defensive back Erich Barnes, who has had better days than on this brisk afternoon, also noted that New York's slow start hurt.

The pass interference call on him early in the game set up Green Bay's first touchdown. Did he believe the official's call was right?

"Awful, awful. I never touched him (Boyd Dowler) until we both went up for the pass. It's one of those things that you have to accept," the ex-Bear said.

Lanky Erich said he also saw that clear field ahead when he dropped what looked like a sure interception near the Giant goal. "It's just one I dropped. I suppose I should say it's just another one dropped."

* * *

Defensive lineman Andy Robustelli said the entire Packer line blocked well. "I'm not like Chuck Bednarik who sounds like he's the judge of all football talent. That line is just plain good."

Big Andy chose not to compare the Pack's noted guards, Fuzzy Thurston and Jerry Kramer, the latter on the injured list now but who has drawn a lion's share of plaudits. "Let's say they're two good guards. There's sure nothing wrong with that (converted tackle Forrest) Gregg, either."

* * *

Quarterback Y. A. Tittle noted he got rushed by a variety of hungry men, noting that Ray Nitschke's crushing tackle during a pass play wasn't the most gentle rocking he ever received.

* * *

Cliff Livingston observed that the gang-tackling by the Giants wasn't necessarily due to the cold weather, which did make hanging on difficult at times.

"They have some big runners, you have to gang-tackle to bring them down. Naw, we can't really blame the weather too much. They practiced in colder weather than we did but we know what it's like to be cold, too," Livingston said.

"Someone's got to win and someone's got to lose, unfortunately," Livingston added.

* * *

"We couldn't do anything right and they couldn't do anything wrong. That's all there is to it," Walton said.

* * *

Towering Roosevelt Brown, one of the gents up front who had to contend with Hornung's blasting, said he didn't think Uncle Sam's boy was any faster than usual.

"He's quick at the right times but don't think he was faster than in other games. The guy sure is good," Brown said.

Post-Crescent News Service Photo

New York's Sam Huff is left to lick his wounds alone while a host of Green Bay Packers stalk off after the star linebacker was shaken up in the fourth quarter. Departing with little evident sympathy are Nelson Toburen (61), Lee Folkins (81), Norm Masters (78), Ray Nitschke (66) Fuzzy Thurston (63) and Paul Hornung (5). Huff remained in the game the rest of the way.

President of Giants Quiet While Watching Squad Lose

Post-Crescent News Service

GREEN BAY—John V. Mara, president of the New York Giants, sat in silence like a sportsman in the City Stadium press box Sunday as his team went down to a 37-0 shutout defeat at the hands of the Green Bay Packers.

Mara sat next to Pete Rozelle, National Football League commissioner, in a front corner seat. They exchanged only a quiet few words as they concentrated on the play.

Mara said nothing and showed few signs of emotion as the score piled up against his team. Nobody said much to him either.

Mara showed the strain by chewing gum with increased speed and force at crucial moments. He is also a "leaner," one who sways at the hips to give his runners a little help for the extra yard.

Mara started watching the game wearing a cap and scarf. After the Packers two quick second period touchdowns, both the cap and scarf were on the desk in front of him.

Mara attacked an apple from a box lunch with the same intensity of his gum when the Giants finally started moving goalward after the Packers had mounted a 21-0 score.

The Giants had a first down on the Packer 15. When they failed on a fourth down on the six yard line, Mara's apple also was gone.

The Giant president slumped back in his chair, all hope apparently gone for a comeback, when Joel Wells bumped Willie Wood who was making a fair catch of a punt in the third period with the score at 27-0.

With 37 seconds left in the game, Herb Adderly intercepted a Tittle pass and returned the ball to the Giants' 16 yard line.

Mara shook his head and muttered a mild criticism under his breath. It was the only bad word spoken by the Giant president about his players during the long afternoon which crushed the championship hopes for New York.

Skier Killed When Lift Shaft Breaks

PETOSKEY, Mich. (AP) — A carefree winter resort holiday became a nightmare Sunday when a ski lift went out of control, killing one skier and injuring two others.

Nubs Sarns, president of Nubs Nob Corp., said 55 persons were riding to the top of the 1,850-foot main slope when the shaft of the lift's main drive gear assembly broke, sending the lift into reverse. Riders were plummeted toward the bottom of the slope at 30 miles an hour, Sarns said.

Larry Orr, 32, Grand Rapids, Mich., school teacher, died of injuries in Petoskey's Little Traverse Hospital.

A second rider, Joan Wilhelm, 37, of Ann Arbor, Mich., was reported in critical condition after emergency surgery.

Jacki-Lynn Horn, 19, of Troy, Mich., fell from her chair and suffered a bruised hand.

Washington Yields ABL Franchise

WASHINGTON (AP)—Officials of the Washington Tapers have decided to yield the American Basketball League club's franchise to Commack, N.Y., the club president said Sunday night.

Harry G. Lynn, Tapers' president, said the decision was made after a meeting with owners of other clubs in the ABL in Chicago Saturday. He said fans had shown sufficient interest in the team and financial losses have been much greater than expected.

Lynn said the outlook for the team in Commack would be much better. He said Commack "has a new arena and a million people to draw from in the New York area." Remaining home games will be played in Commack.

The president said the club had expected to lose $50,000 in its first season but he said losses so far ran to $105,000.

THE PROGRESSIVE BANK
FOR PROGRESSIVE PEOPLE
KSB Kimberly State Bank
MEMBER F.D.I.C.
KIMBERLY, WIS.

IMPORTANT NOTICE!
The Following NEENAH Auto Dealers Are Closed on Tuesday and Thursday Nights
NOW THRU APRIL 1st, 1962
To allow sales personnel time off, the NEENAH AUTO DEALERS (listed below) will close their New Car Show Rooms and Used Car Lots
TUESDAYS & THURSDAYS AT 6 P.M.
• Bob Rector Olds
• Lavelle Motor Sales
• Neenah-Menasha Motors
• Winnebagoland Motors

YOUR SAVINGS
EARN
4%
Current Rate
Plus INSURED SAFETY
$5 OPENS AN ACCOUNT
NEW LONDON
SAVINGS & LOAN
228 N. Water St
Phone 33
New London, Wis.

How to earn
hubby's praise this January...

Invest cash funds
by JAN. 10th
FOR MORE INCOME IN 1962!

WITH A SAVINGS ACCOUNT HERE, your funds work hard every day —even New Year's. Invest your accumulated cash or year-end bonus on or before January 10th. You'll earn generous returns from January 1st, reap a full share of 1962's big earnings distributions.

If you can't stop in, open your account or add savings by mail. Send check or money order for any amount. The funds will begin earning in hours, insured safe up to $10,000 by an agency of the U. S. Government. We'll mail your credited savings book and envelope for the next transaction.

Write your success story with SAVINGS
4% CURRENT RATE PER ANNUM
KAUKAUNA SAVINGS
AND LOAN ASSOCIATION
"A Savings Institution Since 1887"
109 W. Second Street
Phone RO 6-4646
Kaukauna

This Week Only . . .
NEW YEAR SPECIALS!
Heidt Music Company
APPLETON OSHKOSH
— ENTIRE STOCK OF —
Records - Portable Phonographs - Tape Recorders Reduced!
MANY TRADED IN ITEMS
INCLUDING ONE USED SPINET PIANO
DRASTICALLY REDUCED!

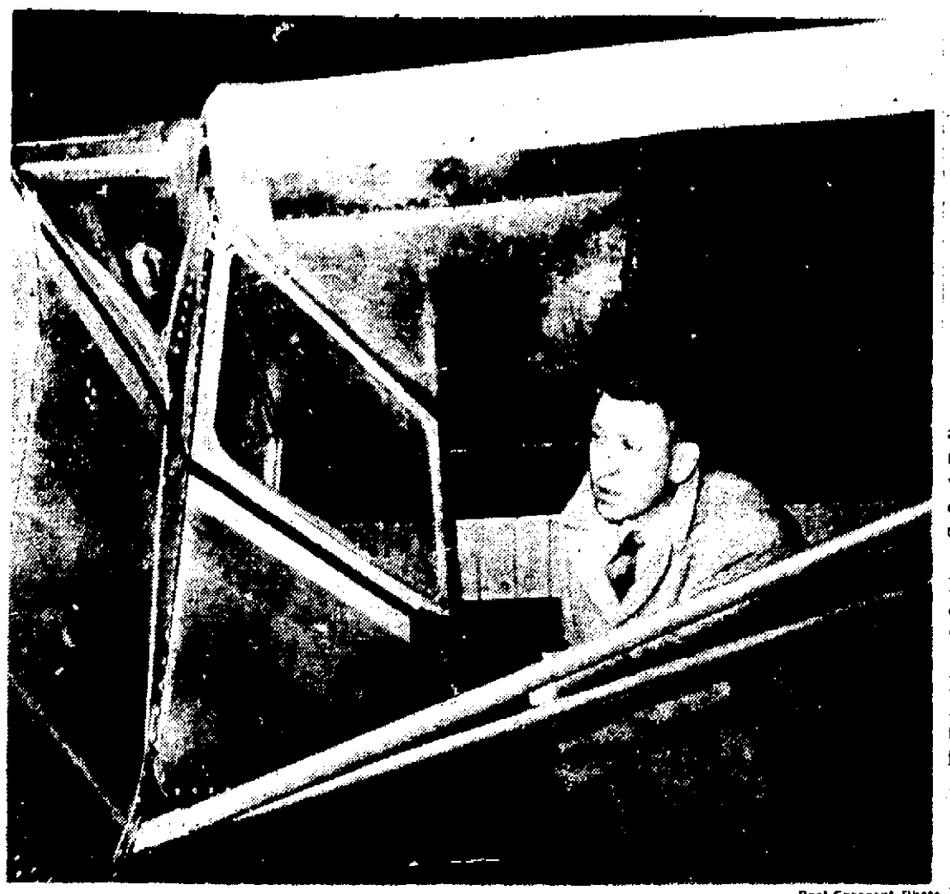

Post-Crescent Photo

An Aerial Commuter to his job at the Bergstrom Paper Co., Neenah, is Floyd Granger, whose home is at New London. Granger boards his Cessna 140, and flies to work daily from the New London airport.

Flies to Neenah Daily

New London Aerial Commuter Finds Flying Cheaper, Safer

BY JAMES AUER
Post-Crescent Staff Writer

NEENAH — A flying carpet of "bedroom slipper blue" carries a Bergstrom Paper Co. supervisor daily between his home in New London and the firm's finishing plant on U. S. 41.

Floyd Granger, 33, first-line supervisor of the trimming and packaging operation at the Town of Neenah plant, boards his two-place, all-metal Cessna 140 at New London airport at about 6:33 each morning.

Just "12 minutes and 30 cents" later he is touching down at Valley Airways airport, only a few hundred yards from the plant.

After tying down the trim, aluminum-and-turquoise craft (the trim is color-matched to the interior of his wife's bedroom slippers), Grange checks in at work less than half an hour after leaving home for the airport.

'Cheaper to Fly'

"It's cheaper to fly," says Granger, an aviation enthusiast for the last four years. "Driving the same distance would take 30 to 45 minutes and cost 60 cents, one way."

Flying also is safer than highway travel, Granger contends.

The Bergstrom employee finds it an easy matter to fly to Wausau for a meeting of a management club to which he belongs, or to New Holstein for a board meeting of the Wisconsin Council of National Management Associates.

And owning an airplane means that major trips become a possibility over an average weekend.

"Flying allows you to really travel," he declares. "Mackinac Bridge is just a matter of minutes. My dad in Madison is 55 minutes from the house."

Florida's Next

Next year Granger and his wife plan to fly to Florida for their vacation.

It's unlikely that the entire family will be able to go along, however, for the Grangers have six children—two boys and four girls. The single-engine monoplane has only two seats, plus a jump-seat which can be pressed into use in emergencies.

Apparently an interest in flying is contagious, for Granger's wife, Audrey, intends to start studying for her pilot's license in the near future.

"I became interested in flying because a friend of mine flew," Granger recalls. "It's something I feel is a necessity for the future generation of kids."

Granger's first plane was an Aeronca Champ, which he owned for about 2½ years, before purchasing the Cessna. He hopes eventually to move up to a four-place plane, with room for three adult passengers and a pilot.

Currently attending a private flight class at Appleton Vocational School, Granger hopes to win his commercial license by the autumn of 1962. He then intends to seek an instructor rating, which will enable him to fly for hire.

Built Airfield

Granger's interest in flying has had a direct effect on the community in which he lives. He is a director of New London Aviation, Inc., a group of air-minded New Londoners who "got together and built their own airfield there."

Built two years ago, the field has runway 3,000 feet long, both north-south and east-west, and hangars to house the eight planes based there.

By this summer, Granger expects the number of planes located at the New London field to have doubled.

Since buying his current plane 18 months ago, Granger has had the wings metallized and a new, 85 h.p. Continental engine installed.

There's only one hitch in flying to work every day, Granger has discovered. When winds are high or visibility low, he grounds himself and has to beg a ride home with a Bergstrom "ground pilot" in an automobile.

Wives Ready for Battle as Hubbies Come Home Late

Green Bay had two titles as a result of Sunday's world championship. The Bay City is "Title Town, U.S.A."

But it also has the distinction of being the world's biggest doghouse this morning.

The Fox Cities aren't far behind. Probably more males are occupying the canine kennel today than at any other time in history.

For instance, there were the two couples who had planned to attend a formal dance at one of Green Bay's clubs. But in the afternoon the husbands went to the game. Yeah, you guessed it—by the time the husbands got home, their wives weren't speaking to them. Which is probably a good thing—the men were in no condition to dance.

Missed Dinners

No one has managed to compile a list of missed dinners and dance invitations. But the number of missed dinners was proportionate to the wrath of wives.

Then there was the Appleton couple going dancing to celebrate the demise of 1961. Hubby comes in about 8 p.m., announces he's going to lie down for a couple of minutes. At 8 a.m. today he was still lying down.

Three men came home—late—and the two married ones were greeting by their 'happy' wives at the door — kids in hand. As the wives scowled past their sheepish husbands, leaving the young ones in dads' charge, the third man—unmarried — left in a hurry chortling, "It's good to be single, boys."

Stories of this type were repeated in almost all communities. The plot was the same—only the names were changed.

To the credit of most wives, goodwill toward men prevailed.

But remember, wives, you took the husbands "for better or for worse." Besides, tomorrow may be better.

Berlin Youth Injured in Car Accident

Former Neenah Resident in Critical Condition

OSHKOSH — A former Neenah area youth, Wayne Schroeder, 18, now of 244 W. Liberty St., Berlin, was critically injured in an accident on State 116, a mile west of Koro, at 10:13 p.m. Sunday.

A passenger in the car, Wayne Resop, Eureka, received a cut on the arm. The two youths were taken to the Berlin Hospital.

Schroeder, son of Mr. and Mrs. Elmer A. Schroeder, formerly of route 2, Neenah, was thrown from the car and was found 100 feet from the car. The 1957 model did not contain seat belts.

Still Unconscious

Schroeder was still unconscious this morning and his father said internal injuries are suspected and that the boy is in critical condition according to the physician. Schroeder graduated from Neenah High School last June and his parents moved to Berlin in July.

Winnebago County police have been unable to question Schroeder to learn any details of the accident. The vehicle rolled over three times and traveled 390 feet from where it left the road. The car ended 48 feet south of the highway. Schroeder was headed east and was taking Resop to his home at Eureka, the father said.

Broke Utility Pole

Winnebago County's first accident of the new year occurred at 2:20 a.m. today on State 21 about 2½ miles west of Oshkosh. A car driven by James L. Freeman, 16, route 2, Omro, went out of control and broke off a utility pole, state police said. Freeman was not hurt.

Gerald L. Suess, 21, 124 First St., Menasha, reported to the sheriff's office early Sunday morning that his car was damaged by a hit-and-run driver sometime Saturday night or early Sunday morning while he had it parked in a beer bar parking lot in the Town of Menasha.

Neenah Ambulance Makes Two Calls

NEENAH — Two emergency calls were reported by the Neenah ambulance.

Frank Broeren, 1236 Campbell St., was taken to Theda Clark Memorial Hospital at 8:47 p.m. Sunday after he became ill at his home.

Ervin Krause, 708 Monroe St., was taken to the hospital at 1:30 a.m. today after he became ill at Young's Hotel, 401 N. Commercial St.

Police Kept Busy as 1961 Ends and 1962 Begins

Post-Crescent Photo

Appleton's First Baby of 1962 is Barbara Jean Krueger, daughter of Mr. and Mrs. Emery Krueger, 739 Lorain St., Appleton. The six-pound, nine-ounce girl arrived at 5:05 a.m. today at St. Elizabeth Hospital. Mother and daughter are doing fine.

St. Elizabeth First

Stork Had No Time for Celebrating, But Kept Busy Bringing in Babies

Barbara Helen Krueger is the first baby of the year in Appleton. The daughter of Mr. and Mrs. Emery Krueger, 739 Lorain St., made her arrival at 5:05 a.m. today at St. Elizabeth Hospital.

Barbara weighs six pounds, nine ounces. She joins four brothers and five sisters.

The last baby of 1961 was born at Appleton Memorial Hospital to Mr. and Mrs. Gerald Wyland, route 3, Appleton. The five-pound, four-ounce girl arrived at 10:50 p.m. and joins one sister and three brothers. She also means an extra deduction on that 1961 income tax!

A Hortonville couple got a double tax exemption as twins were the last births of 1961 reported at New London Community Hospital. Mr. and Mrs. Arnie Dalum are parents of a boy and girl, born about 8:30 p.m. Sunday.

First 1962 birth at Kaukauna Community Hospital was a son to Mr. and Mrs. Benjamin Harris, route 1, Kaukauna. The baby made his arrival at 6:59 a.m.

There was no first baby of 1962 at Theda Clark Memorial Hospital as of press time this morning, nor even an anxious prospective father pacing the hospital corridors, waiting and waiting.

In fact, there wasn't much of a rush to beat the income tax deadline either. The last child of 1961 born at Theda Clark Memorial Hospital was a son to Mr. and Mrs. James Nehring, route 1, Kaukauna, at 8:22 p.m. Sunday.

There were four births at the hospital on the last day of 1961, three boys and a girl.

First Convention Of ERA in Neenah In 32 Years Set

NEENAH—The 21st quadrennial convention of the Equitable Reserve Association ERA will be held here June 8 and 9.

Announcement of the convention's return to the city, after an absence of 32 years, was made by officers and members of the board of trustees of the ERA.

The last convention to be held here took place in 1930, following the merger of the Fraternal Reserve Association, of Oshkosh, with the then Equitable Fraternal Union, of Neenah.

Plans are well under way for the state conventions, at which delegates to the quadrennial convention are elected.

According to by-laws of the association, each assembly is entitled to one delegate in the state convention and one additional delegate for each 200 adult members. All delegates to the convention must be chosen by written ballot at the assembly's first meeting in February.

Clintonville Seeking School Crossing Guard

CLINTONVILLE — A street crossing guard is needed for N. Main Street at the times that little children are on their way to and from school, according to Chief of Police James Beggs.

Any adult interested in the position may contact Chief Beggs

New London Masons Install New Officers

NEW LONDON — The chapter and blue lodge officers of the Royal Arch Masons were installed at a recent meeting.

Royal Arch Mason officers installed were Lawrence Fuerst, high priest; Mathias Gunn, king; Thomas Manley, scribe; Carroll Ritchie, treasurer; Harold Swanson, secretary; Edward Wege, principal sojourner; Robert Atchison, captain of the host; Lawrence Graves, royal arch captain; George Stratten, master of the third veil; Leonard Dorschner, master of the second veil; Earl Rupple, master of the first veil; Arno Knoke, sentinel; Charles Abrams, installing officer; Adolph Johnson, grand marshal and Adolph Lercher, retiring high priest.

Frank L. Zaug was installed as treasurer of the blue lodge officers for the 39th consecutive year. Other officers installed were J. Adolph Johnson, master; David O. Blissett, senior warden; Thomas Manley, junior warden; George Stratton, secretary; Robert Atchison, senior deacon; Kenneth Erickson, junior deacon; Gene Fletcher, steward; Robert Bridges, steward; Rev. Wesley Sharpe, chaplain; Lawrence Fuerst, retiring master; Monroe Manley, installing officer and Richard Schwan, grand marshal.

Drivers Escape Injury In New London Crash

NEW LONDON — Two New London drivers escaped injury at 6:45 a.m. Saturday when they collided at Algoma and Wallace Streets.

The car receiving the most damage was traveling east on Wallace Street and driven by Robert Hammerberg, 32, 1005 W. Pine St. The other was driven by Raymond Young, 60, route 2, who was traveling north on Algoma Street.

Police estimated the damage to the Hammerberg car at more than $100. The Young car received minor damage.

No Fatalities Reported During New Year's

The dawn of the new year brought both joy and sadness to Fox Cities area residents.

No lives were lost on Fox Cities area highways, but several people were injured in car crashes. Appleton ended 1961 with no traffic fatalities for the year, the first such year since 1952.

For some, 1962 began in jail. For others, the outlook this morning was anything but bright. But that is a traditional Jan. 1 condition of some who found things too rosy on the last day of the old year.

Police blotters reflect some of the spirit — or spirits — with which the new year was greeted.

A rural Neenah youth is in Outagamie County jail today. He was arrested for drunken driving and tagged the radio operator in the eye and on the ear before he was put into a cell.

Another man arrested for drunken driving was posting bond this morning.

Found First

Appleton police found their first celebrant at 4 p.m. Sunday in the 200 block of W. Franklin Street. He was arrested for drunkenness after citizens complained.

At 9:33 p.m. county police arrested a youth in Hortonville after a 100-mile-an-hour chase from New London to Hortonville.

At 10:27 p.m. Appleton police were called to an apartment when a lady complained children had been left alone and she smelled gas. Police took the hinges off the door to get in and found everything was all right.

Arrested Man

At 11 p.m. Appleton police arrested a man for disorderly conduct at Durkee Street and College Avenue.

At 11:23 p.m. a man complained that his father had come home drunk and locked him out of the house.

At 1 a.m. police were called after a fight on S. Connell Street.

Driver Injured

David H. Jansen, 21, route 1, Weyauwega, is in fair condition in the New London Hospital after being injured in a one-car accident one mile northeast of Weyauwega on County Trunk X at 5:30 a.m. today.

Waupaca County police said the car Jansen was driving left the road on a slight curve and struck a tree. Jansen suffered a broken leg, head, chest and face cuts.

His 1954 automobile was demolished. He was taken to the New London Hospital by the Bauer Ambulance of Weyauwega. Jansen was alone at the time of the accident.

David H. Panzenhagen, 19, 726½ W. Packard St., received a cut on his nose and possible chest injuries when his car struck a parked car at 4:20 a.m. today at Atlantic and Appleton Streets.

Panzenhagen said he feel asleep. The parked car was owned by A. A. Glockzin, 705 N. Appleton St.

At 2:20 a.m. police received a complaint from a radio station that someone was calling repeatedly and using obscene language.

At 2:14 a.m. Kaukauna police were called to a fight at a Kaukauna restaurant.

Called to Fight

At 3:03 a.m. Appleton police were called to a fight on N. Douglas St.

At 3:45 a.m. county police were notified of a car in a ditch on Bluemound Road. Another car was in a snowbank on State 47 near Black Creek.

At 5:30 a.m. a taxi driver told Appleton police he had a man in the car who was incoherent and he couldn't determine where the man wanted to go.

At 6:50 a.m. county police sent a wrecker to pull a car out of a ditch on U.S. 41 near Kaukauna.

Throughout the night police investigated minor property damage accidents.

And the sun rose on the first day of 1962.

Forced Entry at Oshkosh Market

OSHKOSH—A break-in at the Stangel Super Value store at 313 N. Sawyer St. was reported to Oshkosh police at 5:13 a.m. Sunday. Nothing was found to be missing although a file cabinet, several drawers and desks had been opened.

Entry was believed to have been gained by removing a grating from a ventilating shaft and dropping down about 14 feet to the floor. Exit was made through a door on the rear of the store.

Change in Dates

NEW LONDON—The day the social security representative is at the city hall has been changed. Formerly the representative was at the city hall the second and fourth Mondays of the month. Starting this month, he will be at the city hall at 9 a.m. on the second and fourth Tuesdays of the month.

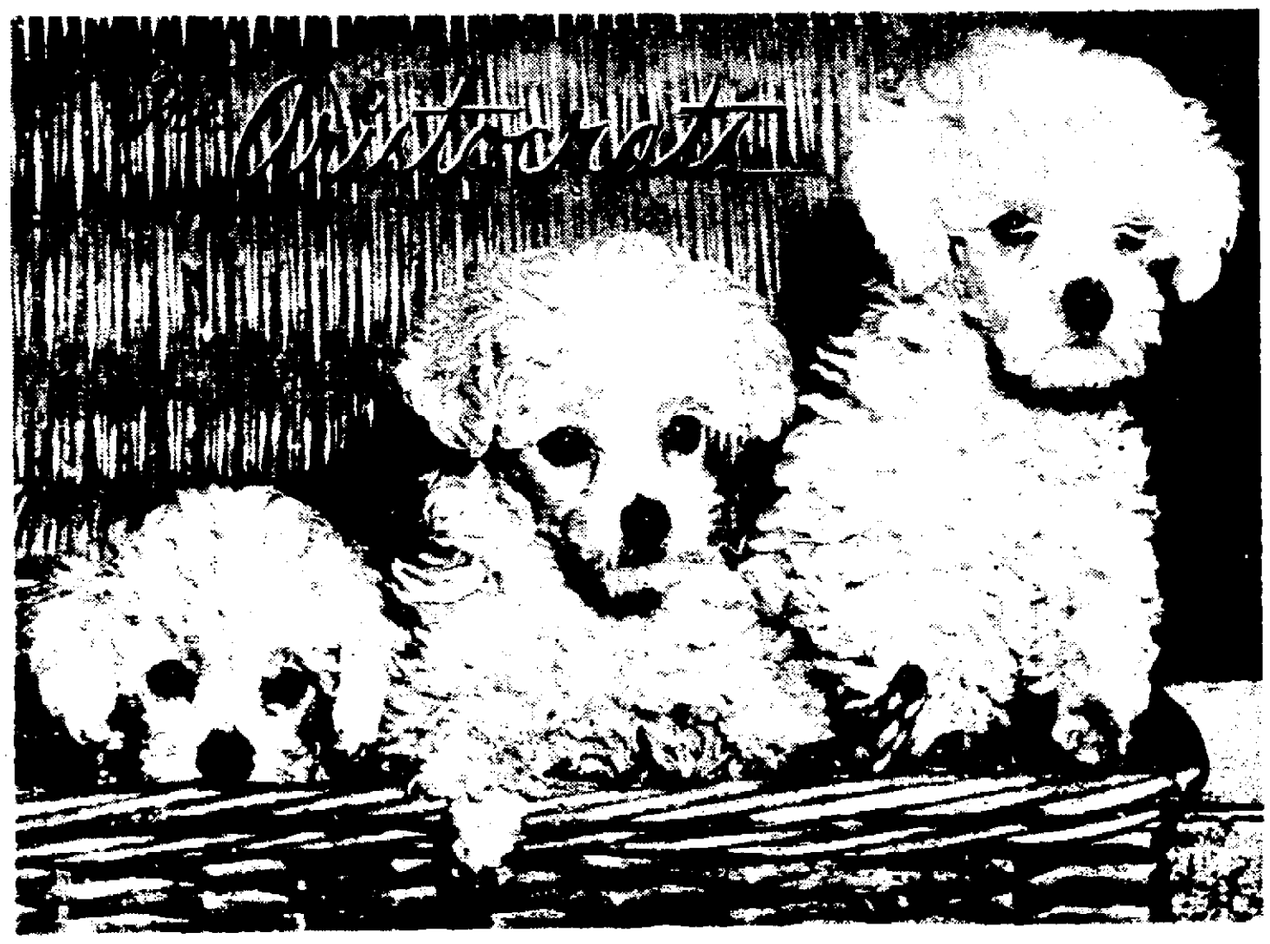

Post-Crescent Photos by Andrew J. Mueller

Now Look What Those Mutts are doing! The three white miniature poodles, and aristocrats they are, think the antics of their less well-bred cousins are, well, beneath the dignity of a blueblood. That fellow on the right isn't saying too much, though. Things seem a little blurry this morning.

NewspaperARCHIVE.com

Carmichael

STEVE CANYON

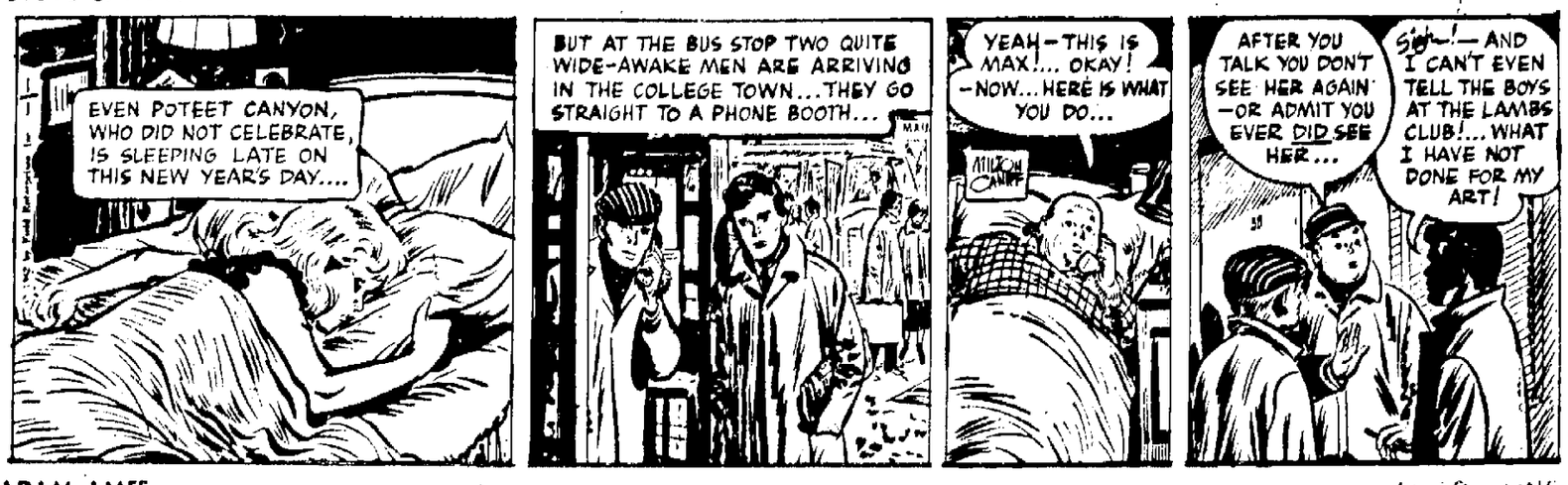

ADAM AMES

RIVETS — By GEORGE SIXTA

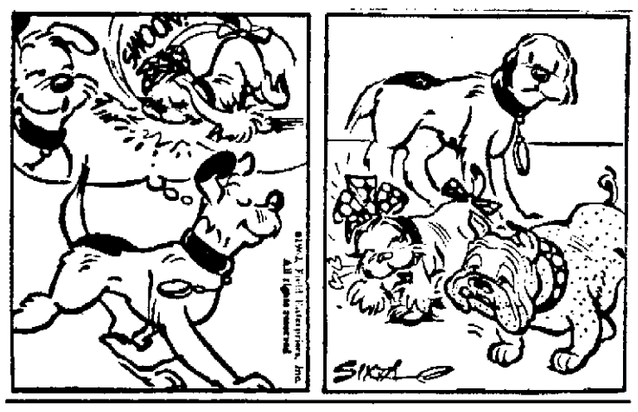

NANCY — By ERNIE BUSHMILLER

B. C. — By Johnny Hart

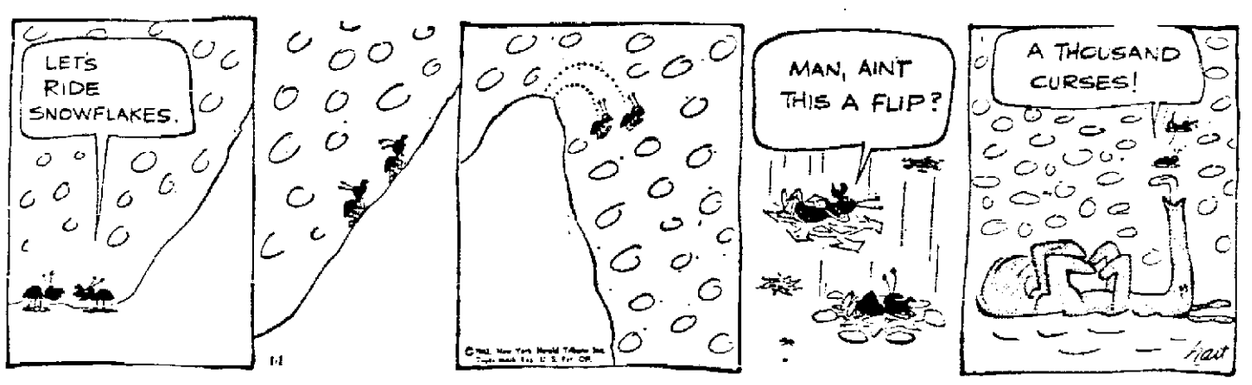

THE RYATTS — By CAL ALLEY

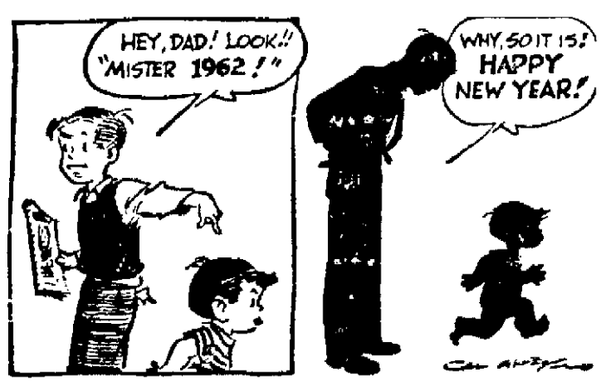

KERRY DRAKE — By ALFRED ANDRIOLA

BLONDIE — By CHIC YOUNG

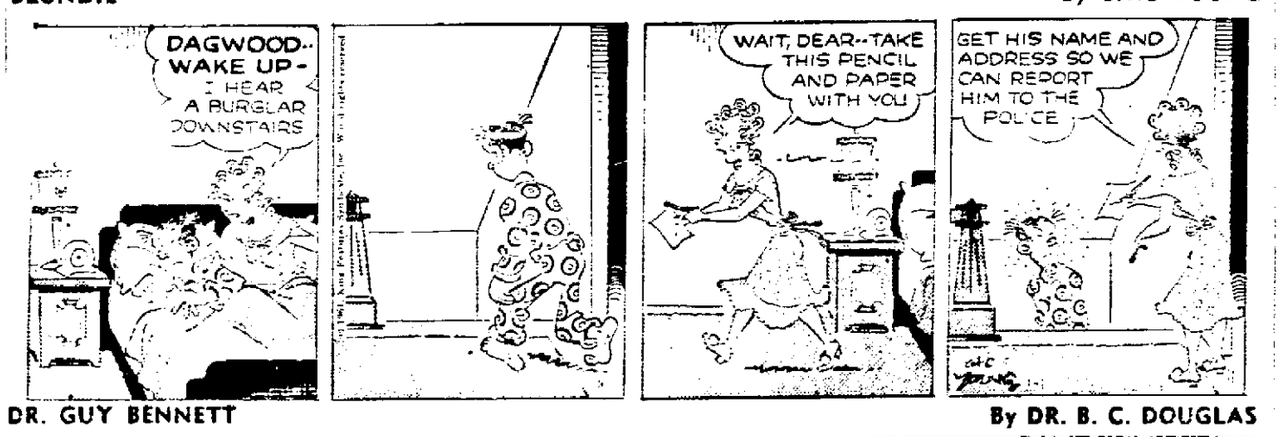

DR. GUY BENNETT — By DR. B. C. DOUGLAS

STEVE ROPER — By Saunders and Overgard

JOE PALOOKA

END-OF-SEASON

CLEAN-UP!

Floor Sample Bedding

Full Size, Simmon's BOX SPRING (1 only) Reg. $59.50	$37.00
Twin, Serta BUNK MATTRESS Reg. $29.95	$18.00
Kensington Full Size MATTRESS Reg. $49.95	$33.00
Kensington Full Size BOX SPRING Reg. $49.95	$33.00
Extra Firm, Foam Top BOX SPRING & MATTRESS Reg. $179.00, set	$129.00
Extra Firm Full Size MATTRESS Reg. $69.50	$44.00
Twin Size HOLLYWOOD BED Reg. $79.95	$66.00
Twin Maple Bookcase HOLLYWOOD BED Reg. $119.95	$99.95

Wichmann's

DAILY CROSSWORD

ACROSS
1. Things done
5. Pasteboard
9. Consternation
10. Gold source (Bib.)
12. Land of the Incas
13. Baseball referee
14. Adders
15. Punishes, as a child
16. The Moor of Venice
18. High, craggy hill
20. Russian river
21. Greek letter
23. The Communion table
25. Moslem religion
27. Earth goddess
28. Persia
30. Moslem title
31. Flashed
33. Pick out
35. "—— Bede"
38. Black macaws
38. Utah state flower
40. One mentally deficient
41. Antitoxic ——
42. "Auld Lang ——"
43. Otherwise

DOWN
1. Malt beverages
2. Automobile shelter
3. Confidence
4. Verb form
5. Ailment
6. Dismays
7. Money (Brit. slang)
8. Dagger
9. Wallaba tree (Braz.)
11. "In medias ——"
13. Gas company customer
17. Carla, for one
18. Label
19. Bullfight cry
21. Worn-out horse
22. Hindu goddess of splendor
24. Airplane control flap
26. Firefighters' aids
29. Insects
31. Shining
32. Artist's stand
33. Uncle ——
34. God of love
36. Malarial fever
37. Mother (affectionate)
41. Compass point (abbr.)

Saturday's Answer

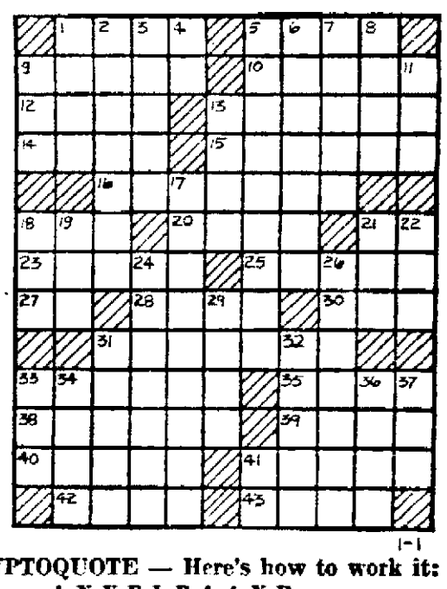

DAILY CRYPTOQUOTE — Here's how to work it:

A X Y D L B A A X R
is L O N G F E L L O W

One letter simply stands for another. In this sample A is used for the three L's, X for the two O's, etc. Single letters, apostrophies, the length and formation of the words are all hints. Each day the code letters are different.

A Cryptogram Quotation

L R O C Q Q C J O L V L R X L V L A Q C O N O B C Z P R U B N B P V R N R C. — V J B N D C R B P K C T

Saturday's Cryptoquote: LIBERTY MAY MAKE MISTAKES BUT TYRANNY IS THE DEATH OF A NATION.—MATTEOTTI.

(C 1961, King Features Syndicate, Inc.)

Look and Learn

BY A. C. GORDON

1. When was nylon yarn first produced?
2. How powerful is chlorine as a disinfectant of water?
3. Who was theonly man to be Secretary of War, Chief Justice of the Supreme Court, and President of the United States?
4. How many oceans of the world cross the Equator?
5. What animal deals out the hardest blow?

Answers

1. On December 15, 1939, and nylon for hosiery was introduced in 1940.
2. One pound of chlorine can disinfect 200,000 gallons of water.
3. William Howard Taft (1857-1930).
4. Three—The Atlantic, the Pacific, and the Indian.
5. The whale, with one devastating swing of its tail.

Lesson in English

BY W. L. GORDON

Words Often Misused: Distinguish between ALLUSION (a casual reference) and ILLUSION (a false impression).

Often Mispronounced: Psychosis. Pronounce sih-koh-sis, accent on second syllable.

Often Misspelled: Spacious (roomy). Specious (plausible).

Synonyms: Inadequate, incomplete, insufficient, deficient, scanty, lacking, unfit, unsatisfactory, incapable.

Word Study: "Use a word three times and it is yours." Let us increase our vocabulary by mastering one word each day.

Today's Word: Sanctity; sacredness; religious binding force, as, "the sanctity of an oath."

Imagine! Frigidaire FLOWING HEAT at THIS LOW PRICE!

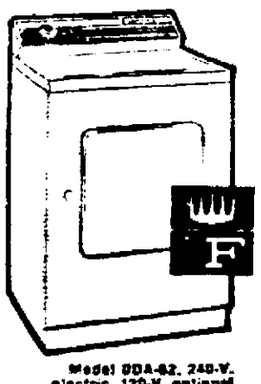

Model DDA-62, 240-V. electric, 120-V. optional

- Exclusive Flowing Heat dries clothes breeze-fresh, safer than sunshine!
- No-stoop nylon lint screen on the door!
- One setting of dial dries everything!

Only $139

easy terms

FRIGIDAIRE
PRODUCT OF GENERAL MOTORS

HOME Appliance Co.
SALES & SERVICE
225 W. College Ph. 3-4406

Bushed?

after you see your doctor, bring your prescription to . . .

Belling PHARMACY

Martin H. Kneuer, Owner

204 E. College Ave. Ph. 3-5551

David Lawrence Says

Officials Honor Retiring Soviet Ambassador

U. S. Acceptance of Stalinist Menshikov 'Disheartening'

BY DAVID LAWRENCE

WASHINGTON — It is disheartening to learn that high officials of our government and some members of Congress and of the Supreme Court gathered at a party at the Soviet embassy a few nights ago to bid farewell to Mikhail Menshikov, the retiring ambassador of the Soviet Union.

Lawrence

Just why should any American pay homage to a ruthless agent of Stalin? This ambassador's acts of inhumanity are written in the records of the United States House of Representatives and are well known to people in Poland who were the victims of his cruelty.

Menshikov was deputy director-general of the United Nations Relief and Rehabilitation Administration — usually referred to as UNRRA — and served in Poland just after World War II ended in 1945. His mission was to arrange for the distribution of UNRRA's relief supplies. He handled his office in such a way that the food and clothing — largely supplied by this country — went only to Communists and their followers.

Subcommittee Report

A subcommittee of the House of Representatives visited Poland in 1945 to check up on UNRRA's operations. Here is an excerpt from its report as filed in 1946 with the House of Representatives.

"The temporary head of the UNRRA delegation was Mikhail Menshikov, a Soviet citizen, who wielded great control and influence over the distribution of UNRRA's yet meager supplies. The distribution was limited to recipients who were active supporters of or collaborators with the provisional Polish Communist government.

"Upon the committee's return to this country, it lodged a strong protest with the President of the United States and was happy to learn that soon thereafter Mr. Menshikov was recalled and his place taken by Brig. C. M. Drury of Canada.

Great Improvement

"Since the committee's return to the United States it has kept in close and direct contact with UNRRA operations in Poland and has noted a great improvement both in the operation and in the distribution of relief supplies."

In those days they didn't think of Menshikov as "Smiling Mike." In fact, one Westerner who saw a lot of him on that mission in Poland described him in 1958 this way:

"The man was nothing but a hunk of wood. He wasn't amiable at all. If that doesn't match up with the way he is now, be sure it's just a mechanical surface change."

Appointment Criticized

When Menshikov came to the United States early in 1958, the foregoing report by a Congressional committee was referred to by this correspondent and by others in the press, and there was Congressional criticism of the appointment. Representative Timothy Sheehan, Republican, of Illinois, said in a speech to the House:

"The new Russian ambassador to Washington, Mikhail Menshikov, seems to have been greeted as one of the new looks in Russian diplomacy. However, in 1946, a Congressional committee pointed out that this same man was running UNRRA operations in Poland and distributed the food, not to starving Poles on the basis of need, but strictly on the basis of being Communist-Party members.

"Menshikov in distributing this food claimed the credit for the Russians rather than for America, who gave the food. This proved a handy tool to win friends and influence many Poles to join the Communist movement. Now this same Russian is being openly received and acclaimed by many people in Washington who do not remember the facts of history."

Record Ignored

While it was widely noted at the time that Menshikov was a tough and effective agent of Stalin, the United States government unfortunately ignored his record in Poland and did not declare him to be "persona non grata," as it had a right to do when the Soviet proposal to send him to Washington was submitted to the Department of State. What is even more surprising is to find Americans prominent in official life — and even in the ranks of labor — attending last week a farewell party for Menshikov at the Soviet embassy. One wonders if moral indignation has become obsolete.

It is strange that the behavior of Stalinists has not been subjected in recent months in the United States to the same denunciation which the Communists of today are themselves directing toward the Stalin regime. One wonders how during the last four years any American could have "welcomed" or fraternized with Mikhail Menshikov. He should have been isolated and boycotted from the day he arrived in Washington. He then would long ago have been withdrawn by the Moscow government.

(Copyright, 1962)

Tax Bills Mailed

BLACK CREEK — Richard Herrema, village treasurer, has mailed out real estate tax bills for 1961 which total more than $87,000. Payment may be made to Herrema at the Bank of Black Creek during banking hours beginning Tuesday.

Former Neenah Resident Dies In New York

NEENAH — Mrs. Orlan A. Johnson, 40, the former Katherine Lawton Smith, daughter of Mr. and Mrs. Mowry Smith, Nicolet Boulevard, died Saturday night. She choked to death while at dinner at her home in Old Chatham, N. Y. She was a graduate of Ashley Hall in Virginia and of the Miss Porter School at Farmington, Conn. Survivors include her husband and three daughters.

Private funeral services will be held at the Mowry Smith residence at 2 p.m. Tuesday, with the Rev. Thomas K. Chaffee, rector of St. Thomas Episcopal Church, officiating. Burial will be in Oak Hill Cemetery. A memorial is being established in her memory at Theda Clark Memorial Hospital.

Firemen Called

MENASHA — The fire department was called to the Herbert Kramer resident, 332 Kopemac St., at 6:10 p.m. Sunday to put out a chimney fire. No damage was reported.

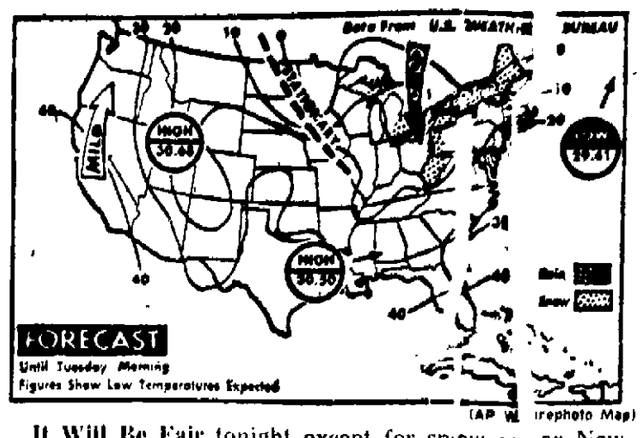

(AP Wirephoto Map)

It Will Be Fair tonight except for snow over New England and scattered snow flurries on the southern fringes of the Great Lakes and the western Alleghenys. Colder weather is expected in the eastern third of the nation.

New London Team to Meet Oshkosh Tuesday

NEW LONDON — In preparation for a non-conference tilt with Oshkosh Tuesday night, the New London Bulldogs held a scrimmage session with Amherst Friday morning.

Following the non-conference game Tuesday, the Bulldogs will return to the conference circuit Friday with a home game with Shawano.

Coach Gar A[illegible] mmerman hopes that the week of practice during the holidays will help the Bulldogs improve their record of three losses and one win.

The JV team, coached by Ken Renning, also holds a three loss and one win record.

Nation Starts 1962 With Snow, Cold

BY THE ASSOCIATED PRESS

Snow and a mixture of rain and snow dampened the arrival of the new year today in broad areas in the eastern half of the nation, including parts of the southland.

Cold weather continued across northern areas with some of the chilly air dipping southward into sections of Georgia, Alabama and the Carolinas. It was mild in most of Florida.

Fresh snow fell in eastern Tennessee, extreme western North Carolina and in or near mountain sections of South Carolina and Georgia. More than an inch of snow was reported in the area of Fort Payne, Ala. The rain belt extended across most of Georgia, Alabama and much of the Carolinas.

Temperatures dropped into the low 30s in the snow areas in the South and to the 40s in southern parts of Georgia, Alabama and South Carolina. It was 69 in Miami.

Light snow powdered areas in the northeastern Plains, the Great Lakes region and in the northeastern Ohio Valley.

Temperatures around zero were reported in some northern Midwest areas as more cold air from Canada extended into border sections of Minnesota and Michigan.

Temperatures Around Nation

	H	L		H	L
Albany	26	7	Miami	70	68
Albuquerque	40	32	Milwaukee	22	9
Bismarck	32	10	Mpls., St. Paul	20	2
Boise	40	28	New Orleans	71	42
Boston	33	25	New York	34	32
Buffalo	28	23	Oklahoma City	48	23
Chicago	26	7	Omaha	26	22
Cleveland	29	24	Philadelphia	34	26
Denver	47	22	Phoenix	74	60
Des Moines	21	9	Pittsburgh	32	26
Detroit	24	17	Portland, Me.	28	20
Fairbanks	10	-25	Portland, Ore.	51	31
Fort Worth	56	29	Rapid City	38	23
Helena	40	21	Richmond	43	30
Indianapolis	27	18	St. Louis	34	16
Juneau	47	43	Salt Lake City	41	20
Kansas City	34	25	San Diego	69	54
Los Angeles	72	63	San Francisco	46	42
Louisville	39	29	Seattle	47	33
Memphis	39	30	Tampa	63	48
			Washington	40	32

Thief Gets Cash, Checks in Break-In

Appleton police are investigating a break-in and theft of $330 in cash and $146 in checks from the office of Dr. Donald Bravick, 314 W. Wisconsin Ave.

Police said the thief forced the door of the office and pried open a filing cabinet in which the money was kept. The theft was reported to police Sunday.

Youth Spends 2 Days In Jail, Fined $50

CHILTON — Frederich W. Schwartz, 18, route 4, Chilton, has been jailed for two days and fined $50 by Justice John Daul. Schwartz Thursday pleaded guilty of driving after his driver's license had been revoked for drunken driving.

The youth was arrested Dec. 19 by county police. The offense occurred about a month after he lost his right to drive. Two days in jail is mandatory under the statutes.

Vital Statistics

Today's Deaths

Mrs. Ida Noffke, 74, 524 S. Weimar St.

William Martin Lamers, 5½ months, son of Mr. and Mrs. Vernon Lamers, 217 Williams St., Kimberly.

Deaths Elsewhere

Mrs. Orlan A. Johnson, 40, Old Chatham, N.Y. Mrs. Johnson was the former Katherine Lawton Smith, the daughter of Mr. and Mrs. Mowry Smith, Nicolet Boulevard, Neenah.

Today's Births

St. Elizabeth:

Sons to:

Mr. and Mrs. Patrick Anderson, 202 Cross St., Appleton.

Mr. and Mrs. Bernard Franckowiak, 513 Susan St., Combined Locks.

Mr. and Mrs. Robert Polakowski, 118 N. Wilson St., Kimberly.

Mr. and Mrs. Harold Garrow, 1612 N. Oneida St., Appleton.

Mr. and Mrs. Robert Kramer, route 2, Menasha.

Mr. and Mrs. George Vanderloop, 517 S. Franklin St., Little Chute.

Mr. and Mrs. John Ver Boekel, 508 E. South River St., Appleton.

Daughters to

Mr. and Mrs. John Tyler, 609 Katlyn St., Combined Locks.

Mr. and Mrs. Sylvester Nett, route 2, Menasha.

Mr. and Mrs. Thomas Vander Heyden, 522 Michael St., Kimberly.

Appleton Memorial:

Sons to.

Mr. and Mrs. Larry Workman, 620 E. Harding Ave., Appleton.

Mr. and Mrs. Orville Salvo, route 1, Appleton.

Daughter to Mr. and Mrs. Gerald Wyland, route 3, Appleton.

Theda Clark Memorial.

Sons to

Mr. and Mrs. Edwin Lueck, route 2, Appleton.

Mr. and Mrs. Sheldon Klockzein, 123 Daniel Court, Kimberly.

Mr. and Mrs. Fred H. Johnson Jr., 631 Broad st., Menasha.

Mr. and Mrs. James Nehring, route 1, Kaukauna.

Mr. and Mrs. David Miller, 205 Elyhourn St., Neenah.

Daughter to

Mrs. Marilyn Williams, 853 Maple St., Neenah, and the late Richard Williams, who died in an airplane accident Nov. 11, 1961.

New London Community Hospital:

Sons to

Mr. and Mrs. Robert Hojer, route 1, Hortonville.

Mr. and Mrs. Edward Sommers, Shiocton.

Mr. and Mrs. Gilbert Knoke, route 1, Shiocton.

Kaukauna Community Hospital:

Daughters to

Mr. and Mrs. Floyd Anthony, 2100 Wellburne Drive, Kaukauna.

Mr. and Mrs. Donald Kilgas, Lena.

Sons to

Mr. and Mrs. Ronald Welch, 217 Oak St., Kaukauna.

Mr. and Mrs. Benjamin Harris, route 1, Kaukauna.

APPLETON Animal Hospital
210 So. Bluemound Drive, Appleton
NEW OFFICE HOURS:
DAILY: 9 a.m. - 12; 1 p.m. - 5 p.m.
Evenings: 7 p.m. - 8 p.m.
SATURDAYS: 9 a.m. - 12
1 p.m. - 3 p.m.
K. M. Giese, D.V.M. RE 9-2398

JANUARY CLEARANCE!
SAVE UP TO 1/2 AND MORE!
FLOOR SAMPLES! ODD PIECES!
All Nationally Advertised Goods Reduced, Including Flextee!, Grand Rapids and Karpen Livingroom. King Koil Mattresses and Davenbeds, Kent-Coffey, Bassett, United, Joerns Brothers Bedroom Sets, Brody and Empire Dinette Sets, Swing King Chairs, Tonk Livingroom Tables.
What Jenkins Promises Jenkins Does
ALL NATIONALLY ADVERTISED GOODS REDUCED
EVERYTHING GOES! HUGE DISCOUNTS!
NOW AT JENKINS YOU PROFIT BECAUSE we're offering super-special values to keep our store going full blast in January, regardless of weather, roads and post-holiday blues . . . By planning months ahead we made huge slack-season purchases from famous factories at terrific savings; we've cut our normal low profit to a "below-overhead" level. Many of these buys were made before price increases on raw materials so they just can't be duplicated . . . Come in and see how you can save NOW! AT JENKINS JANUARY FURNITURE SALE!
BUY NOW AND BEAT SALES TAX

ALL FLOOR SAMPLE DINETTES at amazing price cuts!
Quality Wise by BRODY & STONECRAFT
COMPARE AT — SALE PRICE
$98 BRODY Dinette. Famous for high quality. 36" Extension table, self edge, lifetime top. 4 chairs. $68
$198 BRODY King Size Dinette. 42 inches wide, extends to 80 inches. Lifetime top. SIX heavily built chairs . $148
$112 STONECRAFT Dinette. Extension table measures 36" x 72" with two leaves. SIX chairs $78
$88 STONECRAFT Dinette. 30 inch extension table with self edge. 4 attractive chairs $58
$145 STONECRAFT Colonial style Dinette. 42" round table extends to 60" Formica top. self-edge 4 chairs $98
$489 PROVINCETOWN Solid maple dining room set. Large drop leaf table, china cabinet. SIX chairs $355
$219 PROVINCETOWN Solid maple extension table with genuine Formica top. SIX Mate's chairs $158
$249 NUTMEG MAPLE Complete dining room set Round extension. Formica top table Buffet with hutch. 4 chairs $178

ALL FLOOR SAMPLE BEDROOM SUITES at terrific price slashes!
Style Wise by UNITED and STANLEY
Compare at — SALE PRICE
$229 AMERICAN 2 pc. Bedroom Set. Triple Dresser, room size chest, bookcase bed. Genuine walnut. $148
$298 STANLEY "Americana" 3 pc. Bedroom Set. Triple dresser, chest, panel bed. Lifetime Patrolyte Tops $198
$389 DIXIE 4 pc. African Spicewood Bedroom Set. Triple dresser, large chest, bookcase bed, night table $233
$298 UNITED 3 pc. Walnut Bedroom Set. Double dresser, chest, bookcase bed. Top quality throughout $208
$695 WHITE 4 pc. Bedroom Suite in solid teakwood. Superb English Regency. Very finest available $388
$519 UNITED 4 pc. Bedroom Suite, Fruitwood. Large triple dresser master chest, panel bed, night table $368
$89 NUTMEG Double Dresser. Tilt plate-glass mirror, center drawer guided. Reduced to $58
$239 AMERICAN 3 pc. Limed Oak Bedroom set. Triple dresser, chest of drawers, bookcase bed $158

ALL FLOOR SAMPLE LIVING ROOM SUITES at tremendous sacrifice prices!
Fashion Wise FLEXSTEEL Lifetime Construction
Compare at — SALE PRICE
$349 FLEXSTEEL Davenport and Chair. Rose-beige-nylon frieze. Luxuriously styled $218
$329 FLEXSTEEL 2 pc. Sectional. Upholstered in nylon. Foam cushions $188
$279 FLEXSTEEL Early American Sofa in rich tweed. Lifetime construction. box pleats $168
$389 FLEXSTEEL 2 pc. Sectional with massive wedge arms. Each section measures 54 inches. Brown nylon $298
$298 FLEXSTEEL Sofa and Matching Chair. Beige carpet-yarn cover. Foam tufted arms. foam cushions $188
$329 FLEXSTEEL Traditionally Styled Sofa, foam pillow pack, extra high for lounge-chair comfort. Foam seat $248
$379 FLEXSTEEL Curved Sectional. Upholstered in nylon tycora. Foam rubber cushions $198
$369 FLEXSTEEL Davenport and Chair. Danish modern. Lovely nylon frieze $258

BEDDING!
Compare At — Sale Price
$79 KING KOIL Hollywood Bed. Innerspring mattress, box spring, headboard, steel frame. Twin size $55
$69 KING KOIL Nationally advertised "MASTERFIRM mattress with famous Springwall edge $49.50
$14 KING KOIL Finest Hollywood steel frame. 4 lock casters, adjusts to any size $9.88
$168 TWO TWIN BEDS. Complete with 2 innerspring mattresses, 2 box springs, 2 maple beds $118
$119 KING KOIL Deluxe Hollywood Bed. Extra-firm mattress, box spring, headboard, steel frame. Full size $78
$12 KING KOIL Headboards covered in washable plastic. Choice of styles and colors. Twin size $8
$49 KING KOIL Innerspring mattress. Well padded, heavy ticking. Full or twin size. Reduced to $24
$98 KING KOIL Full size Hollywood bed Guaranteed innerspring mattress, box spring, 4 caster steel frame, headboard $68
$119 KING KOIL Studio Couch. Back louvers to make bed for two. Steel frame. Popular tweed $58
$59 KING KOIL Steelmark mattress with Springwall edge. Extra firm $38
$29 Bookcase Headboards in limed oak. Twin size. Priced to clear at $18

MAMMOTH BARGAIN! $39 MAPLE CHEST
Center-guided, dovetailed drawers. Very clean construction throughout. $23
MAMMOTH BARGAIN! $49 BOX SPRING
By KING KOIL. Full or twin size Durable covers. Save at $27
MAMMOTH BARGAIN! $139 NUTMEG MAPLE — 3 PC. BEDROOM SET
Dresser, Chest, Bed $88

CHAIRS!
Compare At — Sale Price
$59 OCCASIONAL CHAIRS covered in plastic. Choice of colors. Reduced to $28.88
$49 DANISH MODERN swivel rockers. Choice of fine, long-wearing materials. Walnut finish. Save at $33.88
$88 HIGH BACK Platform rockers. Variety of colors. Nylon upholstery. Foam seats and backs $48
$98 RECLINER CHAIR in fabric-backed plastic or heavy nylon frieze. Adjusts to any position $68
$59 DANISH MODERN Occasional chairs. Heavy tweed cover in toast, beige or persimmon $24.88
$98 KING SIZE Swivel Rockers. Thick nylon-velvet upholstering. Reversible foam cushion $78
$79 COLONIAL Solid Maple Chair. Foam back and seat cushions. Zipper red $48
$89 LOUNGE CHAIRS in fabric-backed plastic. Choice of toast, red, beige. Reversible cushion $58
$69 FLEXSTEEL Swivel Rockers. Lifetime construction Very best grade upholstering fabrics $48
$119 TASK OF FLEX CHAIRS in white Extra heavy construction, fine quality throughout. BOTH for $58
$149 KAI KRISTIANSEN Danish Modern lounge Chair. Reversible seat and back cushions, fully upholstered in nylon $85

MAMMOTH BARGAIN! $49 STUDENT DESK
By KEMP. Finished in nutmeg maple. Dove-Tailed drawers $23
MAMMOTH BARGAIN! $249 DAVENBED
By King Koil
Full size separate innerspring mattress Steel frame $138
MAMMOTH BARGAIN! FLEXSTEEL MASTER LOUNGE
Lifetime Construction
Cover Choice $88

ODDS and ENDS!
Compare At — Sale Price
$89 CEDAR CHEST by Cavalier. Extra large, with drawer below. ¾" cedar, walnut exterior $48
$19 LIVING ROOM TABLES. Some in pairs, some one-of-a-kind. All finishes. Formica tops $9
$159 BRODY China cabinet. Blond Formica Sliding glass doors. Reduced to $88
$14 DESK CHAIRS. Variety of styles. Sturdy and well finished. Choose your finish $8
$2.95 FOAM SOFA PILLOWS with zippered covers. Various shapes variety of colors 88c
$24 to $49 COCKTAIL TABLES. Round, rectangular, boomerang. Formica, leather, wood tops $12
$19 TABLE LAMPS. One-of-a-kind or pairs. Variety of sizes and styles $7
MIRRORS. Big reductions on all sizes. Plate-glass, beveled edge. From $6
$29 to $49 ODD BEDS One of a kind, full or twin size. Various finishes $22
$59 CORNER TABLE LAMPS. Tall 45" lamps, beautifully styled. 3-way switches $17
$39 CORNER TABLES Floor samples. Walnut, limed oak, Mahogany Formica tops $12

Buy Now and Beat the Sales Tax
All Phone Calls Cheerfully Accepted. Call REgent 3-6528 Deliveries at Your Convenience.
H. E. JENKINS Furniture and Sleep Shop
W. COLLEGE AVE. APPLETON, WIS.
Take Advantage of Our Cash Terms 30-60-90 Days — Same As Cash Longer Terms If Desired

Best Student Resolution of Year Is to Prepare and Stop Worrying

BY LESLIE J. NASON, ED. D.

If you've been looking for a New Year's resolution, stop worrying!

And that's the resolution: Stop worrying!

Here you are, having a wonderful vacation. But, in the back of your mind are those little anxieties that keep pestering you about your school work:

Anxiety about unfinished work soon to be due.

Anxiety about the final reviews and examinations — and the grades!

Anxiety about all the material the teachers will throw at you in the last weeks of the semester. They seem to have a way of "piling it on" at the end. Well, the end catches them suddenly, just as it does you.

So how do you get rid of these worries?

By starting a plan right now to eliminate the causes. Let's take them one at a time.

The first cause is unfinished work. Here is a scheme that will start your mind working instead of worrying.

Make List

Make a list of the things you must complete for each course. Jot the due date beside each one. Every time you complete an item, draw a line through it. Work on the list every chance you get. If you go to the library, you may be able to pick up several books you will need for various items on your list and save trips later. Set up a time schedule and stick to it. Get ahead of it, if you can.

You may "know" what you must do in each case, but putting it down on paper will clarify your thinking about it. Let the list do the remembering and relieve your mind so that it can function properly.

Make a short "master" outline for each course. Each outline need be only one or two pages long, but it should cover all of the important points in the course. You should do this either before returning to school or immediately afterward. You may have to work over each outline two or three times to reduce it to the desired length. The better you understand the course, the shorter the outline probably will become.

Ready for Rush

Now you are ready for the rush of information that comes in the last weeks. You are ready to listen in class during the teacher's review and "think" the new information into its proper place in the master outline. With "pegs" to hang things on, it won's seem like so much information after all.

Such an outline also relieves you of the worry that you may omit parts of the course in your final review. It's hard to know when you have reviewed everything of importance without a check list. The outline will help you find your strengths and correct your weaknesses. You can remedy the weak spots without retracing the whole course. This saves time when you need it most.

So resolve to make plans and follow them with action. I have worked with many students who have followed such plans successfully.

They'll reward you with better grades, too!

Short in Wiring Fills Home With Smoke

KAUKAUNA — Firemen were called about 10:30 a.m. Thursday to the Robert King residence, 101 W. 13th St., Kaukauna, when a short in the wiring of an electric clothes dryer caused smoke to fill the home.

No damage was reported.

Truck Frame Breaks On Village Main Street; Traffic Stalled 2 Hours

LITTLE CHUTE — A truck, loaded with an estimated four tons of hay, blocked traffic on Lincoln Avenue for about two hours Thursday afternoon when the frame of the truck broke at Madison and Main streets.

A tow truck pulled the broken truck to Lincoln Avenue where workmen transferred the hay load to a semi-truck.

The driver, Al Driessen, route 1, Kaukauna, had pulled to a stop at the intersection when the frame gave way. If it had happened while the truck was in motion, serious damage and possible injury to the driver could have resulted, according to police.

Smallpox Epidemic in Karachi, Pakistan

KARACHI, Pakistan (AP) — A smallpox epidemic, which has stirred international alarm because an airline passenger from Pakistan reported ill in London, raged in Karachi. In the past week 141 persons have died, 11 of them Friday night, by official count.

Smallpox patients in various hospitals in the city rose to 210. Medical authorities started a mass inoculation program in schools and colleges and 20,000 persons were inoculated throughout the city.

At All Three of Our Stores . . .

HOUSE OF CARDS & CAMERAS

APPLETON — Valley Fair Shopping Center
MENASHA — 215 Main Street
OSHKOSH — Main and Algoma Streets

Save in Our Annual

1/2 Price SALE

QUALITY Christmas CARDS with FREE Imprinting

Thousands of Designs to Choose From

ALWAYS THE VALLEY'S LARGEST AND FINEST SELECTION OF CARDS!

Yes! You Can Buy All Your Next Season's Cards . . . Now!

Be ready for next Christmas with fine quality cards that have your personal imprint — and at a SAVINGS.

Half Price Sale Also Includes:

All Fine Quality

• Wrappings • Bows • Ribbons
• Seals • Tags • Center Pieces
• Christmas Notes and Napkins

A fine selection of all your next year's Christmas needs.

Now . . . Save One-Half! . . . Use Our Layaway Plan

MONTGOMERY WARD

100 W. COLLEGE AVE. RE 3-5661

white sale

EVERY THRIFTY PRICE IN SALE BACKED BY WARDS POLICY OF ALWAYS 1ST QUALITY SMASHING SAVINGS! BIG BARGAINS! HURRY!

save! bleached 133 count cotton muslin sheets

1.58 Reg. 2.09

72x108" or twin fitted

No wonder dollars go farther at Wards. Look at the extra value you get. Select cotton is close-woven for stabilized wear—a factor proven in "use tests" by millions of homemakers who won't use anything else. Refill closet shelves now at big savings.

2.29 flat 81x108" or full fitted . . 1.74
1.09 pr. pillowcases, 42x36" . . 2 for 78c

Treasure Chest — sold exclusively at Wards

save 1/3 LIMITED QUANTITIES

FINE BLEACHED SHEET BLANKET

Reg. 2.29 1.52 70x90"

Bleached cotton flannelette gives satisfying warmth. Come see this value.

save 1/2 LIMITED QUANTITIES

2-PIECE COTTON BATH MAT SET

Centers of attraction in thickly piled cotton. Lid cover and 21x36" mat with foam backing are quality-made throughout; now priced for unusual thrift. Hurry in!

1.49 SET REG. 2.98

save 1/3 THIS WEEK ONLY

3-PC. SET FOR TANK AND LID

Reg. 2.98 1.99

Cotton terry lid cover, tank lid cover, trunk cover resist bacteria and mildew.

Pianist to Perform At Faculty Concert

Lawrence Professor Intends to Continue Work on Doctorate at Indiana in Summer

The New Year will be ushered in at Lawrence College at 3:15 Thursday when faculty pianist Theodore Rehl presents the seventh of the academic year's conservatory faculty concerts at Harper Hall.

Rehl, an assistant professor of music, was featured soloist in November with the Lawrence Symphony Orchestra in a performance of the Bartok Concerto No. 3 for Piano and Orchestra. Earlier he performed the Prokofieff sonata for flute and piano with faculty flutist Patricia Mann.

In February, Rehl and faculty pianist Clyde Duncan are scheduled to present a duo-piano program.

Work for Doctorate

Rehl plans to continue work on his doctorate at Indiana University this summer. He was at Indiana last summer to study the Bartok concerto with Hungarian pianist Bela Boszormenyi-Nagy, an acquaintance of Bartok before leaving his native country in the mid-1940's.

The faculty pianist received his bachelor of music degree from Oberlin College in 1952 and his master of music from there in 1954. The following year, he studied in New York City with Beveridge Webster.

During the next three summers, he worked toward doctoral candidacy at the University of Southern California studying with Muriel Kerr. Kerr, incidentally, will play on Lawrence's Chamber Music series in March.

Wife On Faculty

Rehl came to Lawrence in 1956 to teach piano with three other members of that department. His wife, cellist Frances Clarke Rehl, is also onu the conservatory faculty.

The four part program scheduled for Thursday will include performances of works by Scarlatti, Mozart, Stravinsky and Brahms.

Ballet Group To Perform Here Tuesday

Ballet Russe de Monte Carlo performs at 8:15 p. m. Tuesday at the Appleton High School auditorium under the sponsorship of the Appleton Gallery of Arts in the Variety Theater series.

The ballet company visits more than a hundred cities and towns in the United States and Canada each year and has an annual attendance approaching one million persons. In addition to its tours, the company has made numerous films and frequent appearances on leading television shows. It is a leader in acquainting the American public with ballet and making it one of the most popular forms of theatrical entertainment.

Ballet Russe de Monte Carlo is interested in presenting ballets that have entertainment value. The backbone of its repertoire are the famous classical ballets, "Swan Lake," "Giselle," "Coppelia" and "The Nutcracker." In addition to the classical favorites, the repertoire features such popular ballets as "Gaite Parisienne" and "Graduation Ball."

This season the company is headed by Nina Novak, George Zoritch, Helene Trailine, Juan Guilhano, Paula Tennyson, Eugene Colling, Meredith Baylis and guest ballerina Nina Vyroubova.

NERVOUS ABOUT TV SERVICE

No need to be. Our TV technicians are thoroughly trained and fully experienced.
We feature the finest quality tubes. For good performance and long service we recommend Sylvania small tubes and the famous Sylvania Silver Screen 85 Picture Tube.

RADIO-TV SHOP
Serving Appleton Area For Over 35 Years
404 W. Wis. Ave. RE 3-7505

Pete Fails Fake Fight For Gladys

BY TV SCOUT

7-7:30 (Channel 2)—Pete and Gladys takes a familiar gambit—the husband who stages a phony fight to impress his wife—and makes it fairly fresh by virtue of good acting. In this one, in fact, there are supposed to be two of these staged brawls but neither works out as planned.

* * *

7:30-8 (Channel 4-5)—The Price Is Right keeps going up and up with its prizes. Tonight, one contestant will get an entire retail business and the franchise to operate it in his home town. **(Color)**

* * *

8-9 (Channel 11)—SurfSide 6 lets you watch as one man torments another. This is permissible since the tormentor is a good guy, and the victim is strictly a rat. David White is the villain, an old foe of Lee Patterson. When White shows up in Miami, Patterson proceeds to make his life miserable—even hiring a pickpocket to haunt his party—in the hopes the villain will try something in return.

* * *

9-10 (Channel 11) — Ben Casey scrubs up a soap opera plot tonight, and we get deeply enmeshed in the romantic and physical problems of the Thurmans. She (Brett Somers) is expecting a baby, but the pregnancy is complicated by her age (38) and what appears to be a rapidly growing malignant brain tumor. Her husband (John Larch) seems to dislike the idea of fatherhood, and finally he confesses his reason to Casey. This one is for the displaced soap opera viewer.

Veteran Journalist To Do News Analysis Show on ABC Network

BY THE ASSOCIATED PRESS

Howard K. Smith has finally alighted, with mike and typewriter, at ABC as a member of vice president Jim Hagerty's expanding news staff. Smith, who quit CBS recently in a dispute over his freedom to comment, will soon start a weekly half-hour program of news and analysis on Wednesday nights, 7:30-8 (Eastern Standard Time).

Hagerty, announcing the new show and appointment of Smith Thursday, seemed particularly pleased that ABC soon will have a regularly scheduled program of news interpretation in its prime-time night schedules.

Earlier in the season, NBC was out in front. ABC, at the bottom of the heap, is having a very poor season—it's only show in the top 20 is "My Three Sons."

Recommended tonight: "Years of Crisis," CBS, 10-11 (Eastern Standard Time)—a round-table year-end review by the network's top correspondents.

CBS May Change 'Gunsmoke' Gang

BY CYNTHIA LOWRY

CBS is thinking seriously about breaking up that old "Gunsmoke" gang. On the network's planning boards now for next season is a weekly variety show, "TV Tonight," which would star Dennis Weaver as host. Obviously, Dennis can't keep on playing Chester, Matt Dillon's lovable sidekick. But on the other hand, what is "Gunsmoke" without Chester to provide the chuckles?

And speaking of "Gunsmoke," perhaps the program pickers have been announcing the demise of the Western too soon. In the most recent Nielsen ratings, the three most popular shows are, in the following order, "Wagon Train" "Bonanza" and "Gunsmoke."

The ratings—considered most authoritative by the industry—also show that CBS now has the lion's share of the popular shows.

For Your ENTERTAINMENT

T.V. Log — Special Events — Movie Times

Fox Cities Movie Times

Appleton — (today) Flower Drum Song at 1:20, 4 p.m., 6:35 and 9:15. Features at 1 p.m., 3:55, 6.15 and 8:50. (Tuesday) Flower Drum Song at 1:30, 4:05, 6:40 and 9:20. Features at 3:45, 6:20 and 8:55.

Brin, Menasha — (today) Thief of Baghdad at 1 p.m., 4:28 and 7:44. Thunder of Drums at 2:51, 6:07 and 9:25.

Neenah — (today) Devil at Four O'Clock at 1 p.m., 5:20 and 9:40. Back Street at 3:30 and 7:50.

Raulf, Oshkosh — (today) Babes in Toyland at 1, 3, 5, 7 and 9:15 p.m.

Rialto, Kaukauna — (today) Thief of Baghdad at 1:30 and 7 p.m. Wild in the Country at 3:15 and 8:47.

Time, Oshkosh — (today) Flower Drum Song at 1:30, 4:25, 7 p.m. and 9:25. (Tuesday) Flower Drum Song at 7 p.m. and 9:30.

Vaudette, Kaukauna — (tonight) The Wackiest Ship in the Army, once at 7 p.m. Gidget Goes Hawaiian, once at 8:45.

Viking — (today and Tuesday) Babes in Toyland at 1, 3, 5, 7 and 9 p.m.

Special Events

Ballet Russe de Monte Carlo — (Tuesday) Variety Theater Series, sponsored by the Appleton Gallery of Arts, 8:15, Appleton High School Auditorium.

Television Schedules

WBAY-TV, Channel 2, Green Bay

Monday, P.M.
4:00—As the World Turns
4:30—Popeye
5:55—Sports
6:00—News, Weather
6:15—Doug Edwards
6:30—To Tell The Truth
7:00—Pete and Gladys
7:30—Windows on Main Street
8:00—Danny Thomas
8:30—Andy Griffith
9:00—Hennesey
9:30—I've Got a Secret
10:00—Weather, News, Sports
10:30—Mr. Lucky
11:00—News
11:05—Wrestling

Tuesday, A.M.
6:30—College of the Air
7:00—Cheer-Up Time
8:00—Capt. Kangaroo
9:00—Physical Fitness
9:20—Fashions in Living
9:30—I Love Lucy
10:00—Video Village
10:30—Your Surprise Package
10:55—CBS News
11:00—Love of Life
11:30—Search for Tomorrow
11:45—Guiding Light

Tuesday, P.M.
12:00—Noon Show
1:00—Password
1:30—House Party
2:00—The Millionaire
2:30—The Verdict Is Yours
2:55—CBS News
3:00—The Brighter Day
3:15—Secret Storm
3:30—Edge of Night
4:00—As the World Turns

WFRV-TV, Channel 5, Green Bay

Monday, P.M.
4:00—Kukla and Ollie
4:05—Early Show
5:20—Santa's Workshop
5:45—NBC News
6:00—News
6:15—Sports
6:25—Weather
6:30—Sea Hunt
7:00—National Velvet
7:30—The Price is Right
8:00—87th Precinct
9:00—Thriller
10:00—Weather, News, Sports
10:20—Jack Paar
12:00—Weather, News, Sports

Tuesday, A.M.
6:00—Continental Classroom
7:00—Today
9:00—Say When
9:30—Play Your Hunch
10:00—The Price Is Right
10:30—Concentration
11:00—Your First Impression
11:30—Truth or Consequences

Tuesday, P.M.
12:00—Newslens
12:05—After-noon
12:30—My Little Margie
12:57—Meditation
1:00—Jan Murray
1:25—NBC News
1:30—Loretta Young
2:00—Young Doctor Malone
2:30—Our Five Daughters
3:00—Make Room for Daddy
3:30—Here's Hollywood
3:55—NBC News

WLUK-TV, Channel 11, Green Bay

Monday, P.M.
4:00—American Bandstand
4:30—American Newsstand
5:00—Jim Bowie
5:45—Evening Report
6:00—Expedition
6:30—Cheyenne
7:30—Rifleman
8:00—Surfside 6
9:00—Ben Casey
10:00—News, Weather, Sports
10:30—Packerama
11:00—Evening Show

Tuesday A.M.
9:30—Burns and Allen
10:00—Romper Room
11:00—The Texan
11:30—Yours For a Song
1:30—Truth or Consequences

Tuesday, P.M.
12:00—Camouflage
12:30—Noon Report
1:00—Day in Court
1:25—Mid-Day Report
1:30—Make a Face
2:00—Number Please
2:30—Seven Keys
3:00—Queen for a Day
3:30—Who Do You Trust
4:00—American Bandstand

WTMJ-TV, Channel 4, Milwaukee

Monday, P.M.
4:00—Theater
5:45—NBC News
6:00—Sports Picture
6:10—Weatherman
6:15—News
6:30—News, Sports, Weather
7:00—National Velvet
7:30—The Price Is Right
8:00—87th Precinct
9:00—Thriller
10:00—Weather, News
10:15—Border Patrol
10:45—Tonight Milwaukee
11:00—Jack Paar
12:00—News

Tuesday, A.M.
6:00—Continental Classroom
7:00—Today
9:00—Mr. Adams & Eve
9:30—Play Your Hunch
10:00—Price Is Right
10:30—Concentration
11:00—Your First Impression
11:30—Truth or Consequences
11:55—News

Tuesday, P.M.
12:00—Mid-Day
12:30—Weather
12:45—Mid-Day
1:00—Jan Murray
1:30—Loretta Young
2:00—Woman's World
2:30—Our Five Daughters
3:00—Make Room for Daddy
3:30—Here's Hollywood
4:00—Theater

WSAU-TV Channel 7, Wausau

Monday, P.M.
6:30—Sports, News, Weather
7:00—Real McCoys
7:30—Window on Main Street
8:00—Danny Thomas
8:30—Andy Griffith
9:00—Hennessy
9:30—I've Got a Secret
10:00—Channel 7 Reports
10:30—Alfred Hitchcock
11:00—Show Case
11:30—Truth or Consequences

Tuesday, A.M.
7:30—Fun School
8:00—Capt. Kangaroo
9:00—Calendar
9:30—Play Your Hunch
10:00—Price Is Right
10:30—Concentration
11:00—Love of Life

Tuesday, P.M.
12:00—Noon Show
1:00—Password
1:30—House Party
2:00—Millionaire
2:30—Verdict Is Yours
2:55—News
3:00—Stop, Look, Listen
3:15—Secret Storm
3:30—Edge of Night
4:00—American Bandstand

WISN-TV, Channel 12, Milwaukee

Monday, P.M.
4:00—Punky and His Pals
4:30—Pops Theater
5:30—Quick Draw McGraw
6:00—News, Weather, Sports
6:30—To Tell the Truth
7:00—Pete and Gladys
7:30—Window on Main Street
8:00—Danny Thomas
8:30—Andy Griffith
9:00—Hennessy
9:30—I've Got a Secret
10:00—News
10:10—Weather
10:15—Dangerous Robin
10:45—Riverboat
11:45—Dr. Brothers
12:00—Almanac
12:05—News
12:10—Chabel

Tuesday, A.M.
7:15—Devotions
7:20—Farm Report
7:25—News
7:30—College of the Air
8:00—Capt. Kangaroo
9:00—Romper Room
10:00—Video Village
10:30—Your Surprise Package
10:55—News
11:00—Love of Life
11:30—Search for Tomorrow
11:45—Guiding Light

Tuesday, P.M.
12:00—Susie
12:30—As the World Turns
1:00—Open House
1:30—House Party
2:00—The Millionaire
2:30—The Verdict Is Yours
2:55—News
3:00—The Brighter Day
3:15—Secret Storm
3:30—Edge of Night
4:00—Punky and His Pals

They'll Do It Every Time

By Jimmy Hatlo

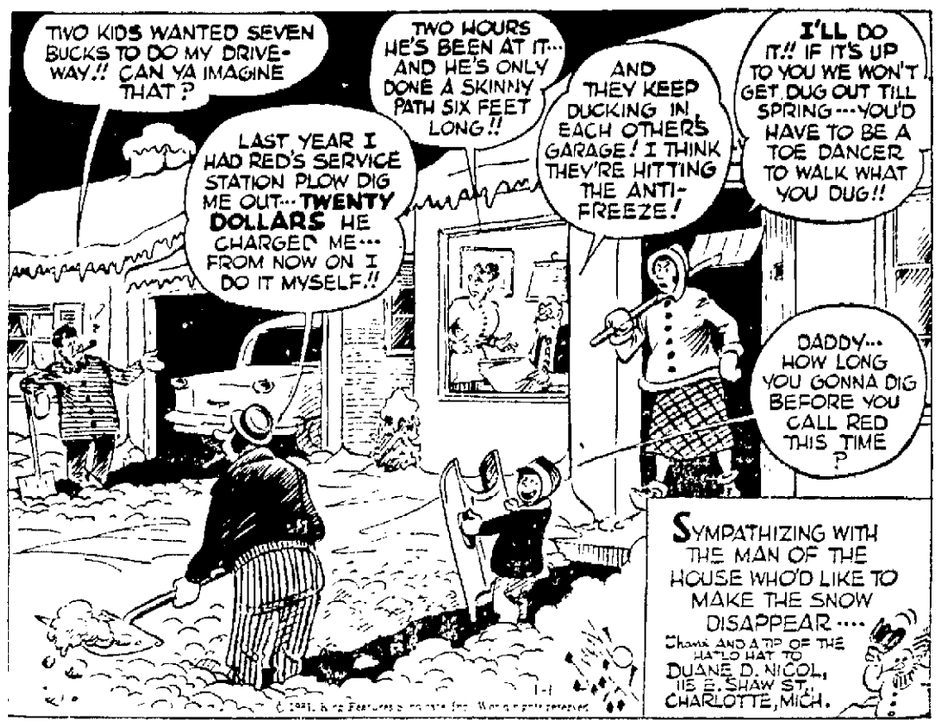

Contracts Renewed for Two As Brillion Council Meets

BRILLION—Contracts were renewed for one-year for Director of Public Works Glen Campbell and Assistant Director William Bandt at meeting of the city council held Thursday evening at the city hall. Campbell's salary will remain at $500 a month and Bandt will receive $370 a month.

It was voted to purchase two additional chairs for the council chambers. R. U. Landreman will audit the books for 1961. Twenty of the sewage system bond issue will be called for payment on March 1, 1962.

Funds will be withdrawn from the fire truck fund to pay for the new fire truck and equipment at a cost of $22,524.00.

The board of education requested that a crosswalk be erected across Main Street from the fire hydrant to the east side of the street. The matter was referred to the police commission.

Myron Brault and Glenn Schwalbe were approved as members of the Fire Department on a six months probational period.

Hortonville Doctor Reports Car Stolen

Dr. Francis Cousineau, Hortonville, told the Outagamie County police at 8:30 a.m. Saturday that his car was stolen from his driveway.

The car is a 1959 model light blue station wagon. Dr. Cousineau said it was taken sometime after 1:30 a.m. Saturday.

Driver Not Injured As Car Hits Signal

CHILTON — Phyllis M. Probst, 18, route 2, Hilbert, escaped injury when the car she was driving skidded against concrete and steel flasher signal at the U.S. 10-State 55 intersection northwest of Sherwood about 8 a.m. Friday.

The girl told police she was traveling north on 55 and lost control of the car when she applied the brakes as she approached the intersection. The car skidded broadside and the front struck the signal smashing it. Damage to the vehicle was estimated at $300.

Trucker Fined $10

CHILTON — A rural Menasha trucker, Martin F. Weber, 31, route 1, was fined $10 by Justice John Daul Thursday after Weber admitted littering the highway by spilling a load from a moving vehicle. Weber's arrest stemmed from hay bales on State 57 south of Chilton which allegedly fell from Weber's truck.

Obituaries

Mrs. Ida Noffke

524 S. Weimer St.

Age 74, passed away at 8:55 a.m. Sunday after a short illness. She was born August 8, 1887 in Bonduel, Wis., and had lived in Appleton for the past 49 years. She was a member of St. Paul Lutheran Church. Mrs. Noffke is survived by one daughter, Mrs. Louis Derks, Appleton; two step-daughters, Mrs. Fred Horn, and Mrs. Edward Kositzke, both of Appleton, three sons, Clarence, Menasha; Harry and William, both of Appleton; three brothers, Richard Blaese, Combined Locks; Henry Blaese, Appleton; Fred Blaese, Wittenberg, one sister, Mrs. William Horn, Appleton; 30 grandchildren, and 24 great-grandchildren. Funeral services will be held at 2 p.m. Wednesday at St. Paul Lutheran Church with burial in Riverside Cemetery, the Rev. F. M. Brandt officiating. Friends may call at the Brettschneider Funeral Home from 3 p.m. Tuesday until 10 a.m. Wednesday and then at the church from 11 a.m. until the time of the service.

To Your Good Health

'Cured Cancer' Should be Checked for Five Years

BY JOSEPH G. MOLNER, M.D.

"Dear Dr. Molner: Over a year ago I had a single nodule about the size of a pear removed from my vocal cord. Under it, the tissue was cancerous so I had cobalt treatments.

"Now what? I admit I am not hoarse any more, but I still have throat discomfort—it just doesn't feel right sometimes.

"Of course, my thoughts are on it a lot, and maybe that is what makes me notice every little thing.

"I go for checkups, but the doctor only says, 'Come again in two months.'

"The suspense is driving me crazy. I don't experience any difficulty in swallowing, but at night I occasionally wake up and feel as if something is stuck in my throat.

"My husband says I'm just thinking of it too much. Is he right?—Mrs. D.A."

Dr. Molner

* * *

Yes, I guess he's right. But that isn't much of an answer to you, is it? So let me tell you some other things.

First of all, I'm sure you recognize that nothing would please doctors better than to be able to tell a patient such as you, "Yes, you had cancer, but it's cured now. Forget about it."

After all, patients aren't just numbers to us. They are people. People we know and like. And . . . respect!

Loss of Respect

We'd like to say that any cancer case is "cured," but if we happened to be wrong, we would be guilty of several things. Perhaps the least consequence might be the loss of respect, or confidence of the patient.

Perhaps the greatest consequence would be to let the patient become over-confident, too soon—and risk letting a curable case become an incurable one because we didn't speak words of caution and watchfulness.

By long and heart-rending experience, we have learned that grave risk attaches to letting ourselves feel too safe too soon.

Indeed, we don't talk of "cure," because there isn't any way to be positive. We do, however, place the greatest reliance on what we call "five-year survival."

For practical purposes, a shorter time usually tells the story. The five-year period is a safe figure.

The patient whose cancer remains cured after five years, or 25, is a patient whose cancer was, naturally, completely cured at the beginning. But we didn't have—and don't have—any way to be that sure, that soon.

Since, Mrs. D. A., yours was a single small nodule, and it was found soon, and treated with cobalt (or proper X-ray equipment, if available, does the same thing) you have every reason to feel optimistic. The scar from removing the nodule, and the effect of the X-ray or cobalt, can impart some faint roughness or sensitivity. And your nerves do the rest.

If some microscopic bad tissue remains, checking will detect it. Be alert, be careful, but be of good cheer.

Harmful Chemicals

"Dear Dr. Molner: Is it true that harmful chemicals are absorbed by eating food from plastic dishes?—D.H."

No, sir!

* * *

Note to Mrs. A.S.: Soreness in the breast region before the period is not unusual. Nor is a change in cycle time unusual at your age, 42. Irregularity, however, would be cause for more concern.

(Copyright, 1962)

3-INSERT ALCOA ALUMINUM Self-Storing STORM and SCREEN WINDOWS

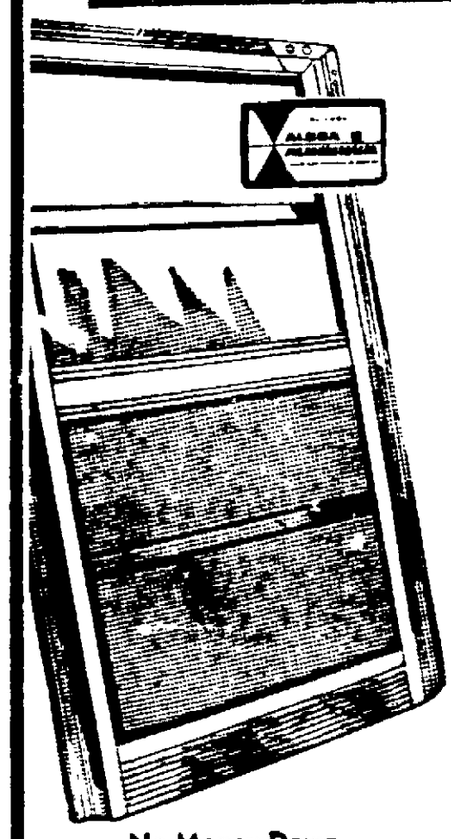

FREE INSTALLATION
ORDER NOW
7 Aluminum PERMANENT COMBINATION WINDOWS
FOR $77.00 Up to Giant 34 x 67 Inches
COMPLETELY INSTALLED
Only Weathermaster Offers All These Advantages:
- All Three Inserts Cleaned From Inside Your Home
- Save Up to 30% on Fuel
- No Painting Required
- Fully Extruded
- Triple Inserts Eliminate Change-Over
- No Cold Zone
- Fingertip Control
- 2 Glass and 1 Screen
- Wrap-Free and Guaranteed Rustproof

No Money Down
No Payments 'Til March 1, 1962
Up To 36 Months To Pay
Larger and Smaller Jobs Proportionately Priced

Call Now for FREE HOME DEMONSTRATION RE 4-5311
FREE Surprise Gift If You Call or Mail Coupon Now

WEATHERMASTER ALUMINUM, INC.
904 W. Wis. Ave.
Appleton, Wis.

Immediate Attention to Out-of-Town Inquiries
WEATHERMASTER ALUMINUM, INC.
AP 1/1/62
904 W. Wisconsin Ave., Appleton, Wis.
I am interested in your new, better 3-insert aluminum combination window. Have your bonded representative call to make survey and give me free estimate without obligation.
I am interested in installing (Number of windows)
Name .....
Address ..... Ph. .....
City ..... State .....

Want-Ads WORK

"The Mighty Midget" To Place a WANT-AD
Dial 3-4411

Happy New Year.... APPLETON
NOW! Gala Holiday Entertainment!
Broadway's Most Joyous Musical Love Story!!!
PARENTS' MAGAZINE Family Picture of the Month MEDAL WINNER
RODGERS & HAMMERSTEIN'S FLOWER DRUM SONG
in COLOR · Presented by PANAVISION
NANCY KWAN
JAMES SHIGETA
JUANITA HALL · JACK SOO · BENSON FONG
and MIYOSHI UMEKI
Starts Today at: 1:20 — 4:00 — 6:35 — 9:15

HAPPY NEW YEAR
ENJOY GAY HOLIDAY ENTERTAINMENT AT A MARCUS THEATRE

Viking
HELD OVER Thru TUESDAY
Shows Cont. From 1 P.M. ★ Chld. Und. 12 35¢
A Musical Holiday of Fun for Everyone
Walt Disney presents BABES IN TOYLAND
TECHNICOLOR

Neenah
CONTINUOUS FROM 1 P.M.
In the high-adventure tradition!
SPENCER TRACY FRANK SINATRA
HAYWARD GAVIN
Back Street
COLOR

Brin
Cont. 1 p.m.
Richard BOONE
Luana PATTEN
And introducing DUANE EDDY
A THUNDER OF DRUMS
CO-HIT
STEVE REEVES THIEF OF BAGHDAD

Rialto KAUKAUNA
50¢ ADULTS to 7 P.M. Students Any
LAST TIMES TODAY
ELVIS PRESLEY
WILD IN THE COUNTRY
HOPE LANGE TUESDAY WELD WILLIE DEVITO
CO-HIT
THIEF OF BAGHDAD

ANNOUNCEMENTS

IN MEMORIAM 2

IN LOVING MEMORY — of persons no longer with you and your family. This Memoriam service is available through the Want-Ad Department. For assistance in preparing a Memoriam Notice and costs, write Appleton Post-Crescent Want-Ad Department or Phone RE 3-4411.

LODGE NOTICES 6

WAVERLY LODGE NO. 51, F. & A.M. — Stated communication, Tues. Jan. 2, 7:30 p.m. Installation of officers. Visitors welcome. GUY J. BARLOW, Jr. W.M. E. A. Casperson, Sec'y.

SPECIAL NOTICES 7

BOHL & MAESER SHOES are better, 201 N. Appleton St.

Union Orchestra For any occasion. Ph. 3-8223

OPEN BOWLING DIRECTORY

APPLETON CLUB ALLEYS 119 East Washington St., Ph. 3-8529 THURSDAY, SATURDAY, SUNDAY 35c Afternoons and Nights 35c

BRIN BOWL Brin Theatre Bldg., Menasha. Open Bowling Every Evening and All Day Sat. and Sun.

NOW THRU MON. JAN. 1st. Every Afternoon and Evening. MICHIELS BOWL Sherwood Dial Direct 989-1232

41 BOWL Open Bowling Anytime 36 New Automatics College Ave. At Hwy. 41

LOST AND FOUND 8

CHECKBOOK LOST — In Appleton Wednesday. Badly needed. Please call ST 8-3919.

AUTOMOTIVE

ACCESSORIES, PARTS 10

SEAT COVERS—All cars. First quality fiber, $10. Saron plaid or plastic. $15. Phone ST 8-1116.

TRUCK HOIST & BOX — (6 yd. box) County Tr. S. out of Freedom, until County Tr. J. Then E in, off of J.

AUTO SERVICING 11

Cut This Out!!! KEEP IT WITH YOUR DRIVER'S LICENSE PEOTTER'S 24-Hr. TOWING SERVICE is Dependable. Ph. 3-5125 "Complete Collision Repair Service"

AUTOMOTIVE WANTED 13

CASH FOR YOUR CAR BOB MODER AUTO SALES 1324 S. Oneida St., Phone 3-4540

CASH FOR YOUR CAR!! TRI-CITY MOTOR CO. 913 W. Wisconsin Ave., Ph. 4-5247

CASH or TRADE HESSER MOTORS Ph. 3-3602

HIGHEST PRICES PAID FOR SHARP USED CARS BOB'S AUTO MART 1500 W. Wisconsin Ph. 4-1577

HIGHEST PRICES — Paid for clean, late model, used cars. GIBSON CHEVROLET, Appleton. Phone 9-1221, Menasha Ph. 2-7153.

SPOT CASH Paid! For Clean Used Cars SAM MALOFSKY MOTORS 1850 W. Wisconsin Ave., Ph. 9-1136

TRUCKS FOR SALE 14

"A-1" USED TRUCKS

1960 FORD ½ ton Panelette. Less than 16,000 miles $1545
1960 GMC ½ ton Pickup. Heater and Radio $1475
1959 IHC Carry-All $945
1960 FORD F-600 10 foot insulated body $1095
1951 IHC Tractor $795
1957 FORD P-400 1-ton. H.D. 3-speed. 12 foot van body.
1956 FORD P-500 1½ ton H.D. 3-speed. 12 foot van body.

SHERRY MOTORS, Inc. 325 W. Washington St., Ph. 3-6644 925 W. Wisconsin Ave., Ph. 3-4875 OPEN EVENINGS

BARGAINS on TRUCKS—Dump, Pickups, Chassis and Cab, Wagons BAUR TRUCK & EQUIP. 2520 W. Wisconsin Ave., Ph. 4-5709

AUTOMOTIVE

TRUCKS FOR SALE 14

GMC Used Trucks

1960 GMC V-6 ½-Ton Pickup
1960 CHEVROLET Tractor
1958 WHITE Tilt-cab Diesel
1957 CHEVROLET 1-Ton Panel
1957 CHEVROLET Sedan Delivery
1957 FORD F-900 Tractor
1957 FORD ½-Ton Pickup
1954 CHEVROLET Tractor
1951 DODGE 1½-Ton
1951 WHITE Tractor
MAC Tractor with 200 HP Cummings Engine

Fox Valley Truck SERVICE 2138 W Wisconsin Ph 3-7306

1961 FORD Econoline Pickup. Less than 9,000 miles. Sharp. COFFEY MOTORS Kaukauna Ph. RO 6-4623

1952 INTERNATIONAL ¾ ton Pickup. Good condition. Inquire at 307 W. Pershing St.

AUTOS FOR SALE 15

1961 CHEVROLET Impala Sports Sedan Phone RE 3-3228

1960 MERCURY — Station Wagon. Commuter, like new. Merc-O-Matic Power window, radio and extras. A real Buy. Private. PA 5-3934.

1958 CHEVROLET—V8, 4 Dr., low mileage, reasonable. Inquire 425 E. Pershing or Ph. RE 3-4367.

1956 FORD — 2 dr., Parklane Station Wagon. Recently painted, good tires, new battery. In excellent condition. Any reasonable offer. RE 9-2475.

1954 OLDSMOBILE 98 4 Dr. One Owner Call RE 3-4401

1961 FORD—Econoline Van
1961 PONTIAC Convertible
1960 FORD Galaxy
1960 PONTIAC 4 Dr.
1959 BUICK Convertible
1957 CHEVROLET 6 cyl., 4 Dr. (2)
1957 DE SOTO Hardtop
1957 CHEVROLET 2 Dr., 6 cyl.
1956 FORD (2)
1955 CADILLAC Coupe
1954 CHEVROLET Wagon
And many others KIMBERLY MOTOR SERVICE See Bob Van Wyk We Buy and Trade Call ST 8-1281

KOLOSSO AUTO SALES
1960 FORD 2 Dr. "6" Ranch Wagon
1959 BUICK LaSabre 4 Dr. Hardtop
1958 CHEVROLET Impala 2 Dr.
1958 FORD Fairlane 500 2 Dr.
1957 PONTIAC Convertible
1957 OLDSMOBILE 4 Dr. 88
1955 BUICK and CHEVROLET
1122 W. Wis. Ave. RE 9-2074

1961 MERCURY Comet MAIN AUTO SALES 620 N. Main, Oshkosh BE 1-9730

1960 DODGE Pioneer 4-Dr. 6 Cylinder, Radio, Power Steering. Excellent Condition $1795 Many Others to Choose From Van Lieshout Motors KAUKAUNA Ph. RO 6-3771

BIDDLE FOREIGN CARS VALLEY FAIR, APPLETON

1961 PLYMOUTH 2-Dr. Hardtop
1960 PLYMOUTH '6'. Standard.
1959 PLYMOUTH '6' 4-Dr. Sedan
1957 DE SOTO 4-Dr. Sedan
HIETPAS MOTORS PLYMOUTH—VALIANT 514 Draper St. Kaukauna 6-4244

1958 CHEVROLET Impala Convertible. Sharp!!
1956 FORD 2-Dr. Hardtop. Sharp
1951, 1952, 1953 CHEVROLETS Choice of Five
LINWOOD AUTO SALES 209 N. Linwood Ave., Ph. 4-0942

HAUPT AUTO SALES 2009 N. Richmond Ph. 3-6312

VAN ZEELAND GARAGE Chrysler — Plymouth — Valiant Little Chute Ph. ST 8-4131

1959 DODGE Coronet 6 cyl. 2-Dr. Less than 14,000 miles Automatic transmission APPLETON MOTOR CO. 1610 W. Wisconsin Ave., Ph. 3-7397

NEENAH-MENASHA MOTORS, Inc. 104 Clybourn St., Neenah Phone 2-4267 or 2-2412

USED CARS and TRUCKS ZEH MOTOR SALES 1724 West Wisconsin Ave.

AUTOMOTIVE

AUTOS FOR SALE 15

Cash In On Our Winter Cut Prices

1961 FORD Galaxie Victoria '8', Radio, Heater, Fordomatic. WAS. . .$2495 NOW $2295
1961 FORD Country Sedan '8', Radio, Heater, Fordomatic, Power Steering, Electric Tail Gate. WAS. . .$2395 NOW $2245
1960 FORD Starliner Hardtop '8', Radio, Heater, Cruiseamatic, Power Steering, Air Conditioning. WAS. . .$2295 NOW $2045
1960 FORD Country Sedan '8', Radio, Heater, Fordomatic. WAS. . .$1995 NOW $1845
1960 RAMBLER Station Wagon '6', Radio, Heater, Automatic. WAS. . .$1895 NOW $1745
1960 FORD 4-Dr. Fairlane "500" '8', Radio, Heater, Overdrive WAS. . .$1895 NOW $1695
1960 FALCON 2-Dr. Deluxe Radio, Heater, Fordomatic WAS. . .$1795 NOW $1595
1960 FALCON 4-Dr. Wagon Radio and Heater WAS. . .$1795 NOW $1595
1960 FALCON 2-Dr. Deluxe Radio and Heater WAS. . .$1695 NOW $1545
1960 RAMBLER 4-Dr. Ambassador Very clean — One owner. Blue Book Price. . .$1570 WAS. . .$1545 NOW $1195
1959 FORD Convertible '6', Radio and Heater. WAS. . .$1595 NOW $1445
1959 FORD 4-Dr. Fairlane '8'. Radio. Heater. Fordomatic WAS. . .$1545 NOW $1395
1959 FORD Country Sedan. '8', Radio, Heater, Cruiseamatic, Power Steering. WAS. . .$1495 NOW $1395
1957 FORD Retractable '8', Radio, Heater, Fordomatic, Continental Spare. WAS. . .$1245 NOW $1095

PLUS A SELECTION OF LOWER PRICED CARS AT REDUCED PRICES!! SHERRY Motors, Inc. "The Home of Selected Used Cars" 325 W. Washington 3-6644 925 W. Wisconsin 3-4875 OPEN EVENINGS

WHY WAIT!!

We Have an Excellent Selection of LATE MODEL USED CARS Offered to You. . .At "Greatly Reduced Prices"

Yes, We are Snowed Under and "MUST" Reduce our inventory . . . So take advantage NOW. . on these outstanding, reconditioned cars!!

1960 BUICK LeSabre 4-Dr. Hardtop. Fully equipped including Power Steering, Power Brakes. A Beautiful Soft Green. LOW MILEAGE. WAS $2495 NOW . . $2295

1960 OLDSMOBILE '98' 4-Dr. Hardtop. Fully equipped including Power Windows and Power Steering. An immaculate locally owned car!! WAS. .$2895 NOW. .$2695

1959 BUICK LeSabre 2-Dr. Haardtop. Automatic transmission. Power Brakes. . .Many Other Extras. REDUCED TO. .$1695

1959 OLDSMOBILE '88' 4-Dr. Hardtop. Many extras. . . . clean. Low mileage. WAS. .$1995 NOW. .$1795

1958 CHEVROLET Bel Air 4-Dr. V-8 Engine. Powerglide. full Power equipment. Beautiful Coral. A local one owner!! WAS. .$1395 NOW. .$1195

CLOUD BUICK Open Mon., Wed., Fri. Eves. til 9 Closed Tues. and Thurs. Eves. Convenient Downtown LOCATION: Next to Appleton Theater 218 N. Oneida Ph. 4-7159

TURLEY PONTIAC
1961 RAMBLER Wagon 6
1961 PONTIAC 4-Dr. all power
1960 VAUXHALL 4-Dr. clean
1959 RAMBLER Wagon '6'
1959 BUICK 4-Dr. low mileage
1958 CHEVROLET Wagon cheap
1957 FORD 9 passenger wagon
Many others from $50 up LOW BANK RATES ANXIOUS TO TRADE JOE TURLEY PONTIAC 1st and Hewitt, Neenah "See Joe — Save Dough"

1958 SPECIALS!
1958 PONTIAC 4-Door
1958 CHEVROLET 4-Dr. Wagon
1958 FORD 2-Dr. Wagon
1958 CHEVROLET 4-Door
1958 FORD 4-Door
GRIESBACH Sales and Service HORTONVILLE, WIS. Daily 'til 9 p.m. Ph. SP 9-6132

OK Used Cars 1956 DODGE Sierra 4-Dr. Station Wagon *V-8 Motor. *Powerflite $795 KRAUTKRAMER'S CHEVROLET Sales and Service Member Guaranteed Warranty Plan OPEN Evenings Except Monday Wrightstown Ph. 532-4840

1960 COMET 4-Dr. Station Wagon
1957 FORD 4-Dr. Standard
1955 DODGE 4-Dr. Lancer
SASNOWSKI PONTIAC Kaukauna Ph. RO 6-2616

AUTOMOTIVE

AUTOS FOR SALE 15

One Owner Cars

Choose one of these sharp one owner beauties now and save the 3 per cent sales tax which is effective in a few weeks. No one can match this selection.

1961 CADILLAC 62 Convertible. Very low mileage. Hydramatic Power Steering, Power Brakes, White-walls, 6 Way Seat
1961 DODGE Phoenix Hardtop. V-8 Automatic. Power Steering, Power Brakes, Radio, Tinted Glass, Tu-tone. Only 8,000 Miles.
1961 CHEVROLET Greenbrier Sport-wagon. 9 Passenger. 6 Cylinder. Standard.
1961 CHEVROLET Bel-Air 4-Dr. V-8. Powerglide, Radio, Power Steering.
1961 CHEVROLET Impala Convertible. V-8. Powerglide, Power Steering, Power Brakes, White-walls, Radio.
1961 CHEVROLET Impala Hardtop. V-8, Powerglide. Radio.
1961 CHEVROLET Sport Sedan. V-8. Powerglide, Power Steering, Power Brakes, Radio, Tinted Glass.
1961 CHEVROLET 4-Dr. Station Wagon. 9 Passenger. 6 Cylinder, Radio, Top Carrier.
1961 CHEVROLET Biscayne 4-Dr. 6 Cylinder, Powerglide, Foam Seat, 2 Speed Wipers and Washers, Positraction Axle.
1961 BUICK LeSabre 4-Dr. Hardtop. Radio, White-walls, Dynaflow, Tu-tone.
1961 OLDSMOBILE '88' 4-Dr. Hydramatic, Radio, Power Brakes.
1960 CADILLAC FLEETWOOD 60 Special 4-Dr. Like New Premium Tires, Red Leather Interior, Ebony Black Finish, Air Conditioning, Full Power. 16,000 Actual Miles
1960 DODGE 4-Dr. Sedan, 6 Cylinder, Standard, Radio.
1960 LANCER 4-Dr. Sedan. Automatic Transmission, Radio. Driven just a few miles.
1960 FORD Thunderbird Hardtop. 12,000 Miles. Full Power Equipment.
1960 FORD Fairlane 500 4-Dr. Sedan. V-8. Ford-o-matic, Deluxe Radio.
1960 FORD Starliner 2-Dr. Hardtop. V-8. Ford-o-matic, Radio, White-walls
1960 CHEVROLET Impala 4-Dr. Sedan, V-8. Powerglide, Radio, Power Steering.
1960 CHEVROLET Bel-Air Hardtop. V-8, Powerglide, Radio.
1960 CHEVROLET Biscayne 2-Dr. Sedan. 6 Cylinder. Standard, Radio.
1960 CHEVROLET Biscayne 2-Dr. Sedan. V-8. Powerglide, Radio.
1960 CHEVROLET Station Wagon. 6 Cylinder. Standard. Radio.
1960 CHEVROLET Bel-Air 4-Dr. V-8. Powerglide, Radio.

HUNDREDS To Choose From Daily 8-8:30 Saturday 8-5 GUSTMAN Chevrolet · Olds · Corvair Kaukauna 6-3581 Seymour 11 And Marinette-Menominee

The 1962 Fords Are Rolling! AND BRINGING IN MANY EXCELLENT TRADE-INS WHICH WE MUST MOVE!

1960 Chevrolet 2-Dr. Impala Hardtop. 4 Speed Transmission.

1961 FORD Fairlane 4-Dr. '6'.
1961 RAMBLER Custom 4-Dr.
1960 FORD Fairlane 500 4-Dr. Power Steering, Brakes. Low Mileage.
1960 CHEVROLET Impala 4-Dr. Sedan. Power Steering and Brakes
1958 FORD Fairlane 4-Dr. 500
1958 FORD 2-Dr. '6' Ford-o-matic.
1957 FORD 2-Dr. V-8. Standard. Radio. 2 to choose from.
1957 MERCURY 2-Dr. Monterey
1956 DODGE 2-Dr. V-8. Radio.
1956 FORD Fairlane 4-Dr.
1956 FORD 2-Dr. '6'. Overdrive.
1954 FORD 4-Dr. Ford-o-matic.
1954 FORD 2-Dr. Ford-o-matic.
1954 CHEVROLET 4-Dr. Standard.
1954 CHEVROLET 4-Dr. Powerglide.
MANY OLDER MODELS

STATION WAGONS
1959 FORD 6 Passenger Wagon
1959 FORD 9 Passenger Wagon
1959 STUDEBAKER 2-Dr. '6'. Wagon
1957 FORD 9 Passenger Wagon.
1957 FORD 6 Passenger Wagons. 3 to choose from.
1957 CHEVROLET 6 Passenger
1956 FORD Parklane 2-Dr. Wagon

5 NEW AND EXECUTIVE 1961 FORDS TO CHOOSE FROM COFFEY MOTORS Member Guaranteed Warranty Plan Open Eves., Sat. 4:30 KAUKAUNA 103 E. Third St., Ph. 6-4623

GOOD SELECTION of FINE USED CARS 1955 to 1960 PONTIACS, FORDS, and CHEVROLETS MIELKE MOTOR COMPANY PONTIAC and TEMPEST Phone 44 or 181, SEYMOUR, Wis.

OLDS
1961 OLDSMOBILE 98 sport sedan
1961 OLDSMOBILE 88 Super 4-Dr.
1960 OLDSMOBILE 98 4-Dr. Hardtop
1960 OLDSMOBILE 88 Convertible
1959 OLDSMOBILE 88 Super Hardtop
1958 OLDSMOBILE 88 4-Dr. Sedan
Bob Rector Olds 899 S. Commercial St. Neenah Ph. PA 5-3018 OPEN EVENINGS 'TIL 9

Volkswagen
1952 CHEVROLET 2-Dr $195
1954 CHRYSLER New Yorker Coupe Power Steering, Automatic. $245
1954 CHEVROLET Bel-Air Sedan Powerglide $295
1955 CHEVROLET Bel-Air Sedan $545
1959 AUSTIN Sedan. An Ideal 2nd Car $595
1956 FORD V-8 Custom Sedan. Ford-o-matic. Power Steering. $195
1957 VOLKSWAGEN Sedan $845
1957 FORD Fairlane 300 Coupe. $595
1960 AUSTIN A-4 Sedan $995
1960 VOLKSWAGEN Sedan $1395
1960 AUSTIN Healy Roadster. $2395
Behm Motors Inc. "Where You Must Be Satisfied" Hwy. 41 at Meade St. Ph. 9-1126

1960 FORD Station Wagon. 6 Cylinder. Standard.
1959 BUICK 4-Dr. LeSabre
1957 FORD Convertible
1957 CHEVROLET 2-Dr. Sedan
1955 DODGE 4-Dr. Sedan
1954 CHEVROLET Bel-Air 4-Dr.
1954 BUICK Special 2-Dr.
VAN DYN HOVEN BUICK-LARK 1100 Lawe, Kaukauna, RO 6-2534

WANT ADS ARE WANT AIDS

THE GIRLS

By Franklin Folger

"HAPPY NEW YEAR!"

AUTOMOTIVE

AUTOS FOR SALE 15

"FREE" Your Mind From Car Worries — Buy a TUSLER Used Car

1960 DODGE Dart Pioneer. 6 cylinder. 4-Dr. Standard
1960 BUICK Invicta 4-Dr. Hardtop
1960 FORD Custom 4-Dr. 6 cylinder. Standard
1959 RAMBLER 4-Dr.
1958 FORD Convertible
1958 PLYMOUTH Station Wagon
1957 PONTIAC 4-Dr. Hardtop
1957 CHEVROLET Station Wagon
PLUS MANY OTHERS At TUSLER PONTIAC Appleton

1960 CHEVROLET Bel Air V-8 4-Dr. Powerglide. Power. Radio $1695
1960 PONTIAC Catalina 4-Dr. All Equipped $1995
1960 CHEVROLET 2-Dr. Hardtop
1960 FALCON DeLuxe 4-Dr.
1959 FORD Galaxie 4-Dr.
1959 CHEVROLET Bel Air 4-Dr.
1959 CHEVROLET '6' Biscayne
1957 MERCURY Monterey 4-Dr.
1957 CHEVROLET '210' 4-Dr. '6'
1957 BUICK Special 4-Dr.
1955 FORD 4-Dr. Overdrive
1955 OLDSMOBILE '88' 4-Dr.

CONVERTIBLES
1960 PONTIAC Bonneville. Power
1960 CHEVROLET Impala. Power
1959 CHEVROLET Impala. Power
1957 FORD Fairlane '500'. Power

STATION WAGONS
1960 PONTIAC. 9 passenger.
1959 PONTIAC. Power
1959 PLYMOUTH V-8. Overdrive.
1959 FORD Country Sedan. Power
HESSER MOTORS 419 West Wisconsin Ave. Ph. 3-3602 Open Mon., Wed., Fri. Eves.

1961 CADILLAC '62' Coupe. Black
1961 CADILLAC Convertible
1961 OLDSMOBILE F-85 4-Dr.
1961 OLDSMOBILE '88' 4-Dr.
1961 CADILLAC Fleetwood 4-Dr.
1961 OLDSMOBILE '98' Hardtop 4-Dr.
1961 CADILLAC Coupe, Aqua
1961 OLDSMOBILE '88' Hardtop 2-Dr.
1961 OLDSMOBILE 4-Dr. Hardtop
1961 FORD Thunderbird 2 Dr.
1961 FORD Convertible Black 6.
1961 FORD "500" V-8 4-Dr.
1961 DODGE 4-Dr. '6' Stick
1961 BUICK Electra 225 4-Dr. Beige
1961 CHEVROLET Convertible. Red
1961 CHEVROLET Biscayne '6' 4-Dr.
1961 PLYMOUTH 2-Dr. Hardtop
1960 OLDSMOBILE 88 4-Dr.
1960 PONTIAC 4-Dr. Stick
1960 PONTIAC 4-Dr. Hardtop. Power
1960 FORD '6' 2-Dr. Stick
1960 LINCOLN 4-Dr. Hardtop
1960 CHEVROLET Convertible. Red
1960 CHEVROLET 4-Dr. Stick '6'
1959 CADILLAC Sedan DeVille
1959 FORD 2-Dr. Thunderbird
1959 CHRYSLER Saratoga 4-Dr.
1959 BUICK Electra 4-Dr. Hardtop
1957 CADILLAC '62' Convertible
1957 FORD Convertible
BOB MODER "ONE LOT ONLY" Located on South Side 1 Block North of St. Elizabeth Hospital 1324 S. Oneida St. Phone RE 3-4540 or RE 3-4814

Clean – SHARP
1961 CHEVROLET Impala 4-Dr Hardtop 24,000 actual miles.
1960 CHRYSLER 4-Dr Hardtop 15,000 actual miles.
1959 OLDSMOBILE '98' 4-Dr. Sedan
1957 FORD 2-Dr Hardtop
1957 FORD 4-Dr Sedan
1956 CHEVROLET Bel Air Sedan
1956 FORD 4-Dr Hardtop
1955 CHEVROLET Del Ray 2-Dr.
1954 CHEVROLET 2-Dr
Many Others To Choose From RECTOR MOTORS 212 N. DIVISION

20 Late Model USED CARS to choose from 1953 to 1960 LAUX MOTOR CO. 634 West Wisconsin Ave. OPEN EVENINGS Phone 9-1212

1961 BUICK LeSabre 4-Dr. 5000 miles, Power brakes and steering $2500 JAHNKE'S USED CARS Appleton-Menasha Road. Ph. 9-3181

AUTOMOTIVE

AUTOS FOR SALE 15

AL RUDOLF MOTORS, INC. 1209 W. Wisc. Ave., Appleton Phone RE 4-5126 or RE 3-6687

BIKES, MOTORCYCLES 18

APPLETON HARLEY DAVIDSON New and Used Motorcycles Cor. W. Foster & Chain Dr. 3-2258

EMPLOYMENT

HELP, FEMALE 20

CLERK — With bookkeeping experience needed at Lawrence College Business Office. Permanent, responsible position. RE 3-5577 for appointment.

GIRL OR WOMAN — For part time work evenings and weekends. Hours 5-12 p.m., 3 nights per week. Apply in person, Continental Coffee Shop, 343 W. Wisconsin Ave.

GIRL — To live in. Help with housekeeping and child care. Private room, TV, and bath. $30. per mo. to start. Write Mrs. Henry W. Angsten, 1205 Hill Rd., Winnetka, Ill.

WAITRESS — Nights. No experience. Apply in person to Karras Restaurant, 207 N. Appleton St., Appleton.

We Have Need For A CASHIER AND FOR ADDITIONAL CLERICAL HELP Permanent positions. High school graduates with commercial course training preferred. Application forms may be filled out at 807 S. Oneida Street. You will be notified when to report for testing and interview. WISCONSIN MICHIGAN POWER CO 807 S. Oneida St.

WOMAN — For cleaning, mornings. We are on bus line. Apply in person El-Kay Motel, 420 W. Northland Ave., Appleton.

WOMEN. . .Here I am with a fast growing maintenance business and not enough of the right kind of help. Make extra money. . . part time. . .if you are married and have a car. Call RE 3-2887 or 4-6259

HELP, MALE 21

AN EXPANSION PROGRAM In our mechanical division has created the following job vacancies. TOOL MAKERS MACHINE OPERATORS *Turret Lathe *Engine Lathe *Milling Machine Minimum 3 years experience. read blue prints, do set-up, grind tools. Interviews for these positions will be held on Tuesday, Jan. 2, 1962 at the Wisconsin State Employment Service. City Hall, Green Bay, Wis. DOUGHBOY INDUSTRIES, INC. New Richmond, Wis.

ATTENDANT, Full Time — Good hours and pay. Paid vacation. Apply in person. Elmer Pate Service Station, 130 S. Oneida St.

INSURANCE INVESTIGATOR Young man, 22 or over. National firm with policy of promotion from within seeks man for Appleton office. High school graduate with some college preferred. Must have car and typing ability. Salary, bonus, hospital and surgical insurance. Excellent opportunity. Write qualifications to P.O. Box 1207, Green Bay, Wis.

MANAGER — For paint store. Some knowledge of paint helpful but not required. Ability to meet people essential. Send resume in request for interview to Box S-35, Post-Crescent.

MECHANIC — Experienced Call Manawa 751 or 105

MECHANICAL - INSPECTOR Immediate opening for qualified machined parts inspector. Must be willing to work second shift, 3 p.m. - 11 p.m. Contact Industrial Relations Dept., Giddings & Lewis Machine Tool Co., Kaukauna, Wis. "An Equal Opportunity Employer."

TECHNICIANS — Needed by American Breeders Service. Modest salary to start. Or work part time. Farm background needed. Apply only if you can meet the public. Write Neil Giffey, Jr. Eldorado, Wis.

EMPLOYMENT

HELP, MALE 21

METER READER A good position for a qualified young man with a high school education. Offering opportunity for future advancement. Application forms may be filled out at 807 S. Oneida Street, Appleton, Wis. You will be notified when to report for interview and testing. Wisconsin Michigan POWER COMPANY 807 South Oneida St.

PACKAGING ENGINEER Experienced in Flexible (Cellophane and Polyethylene) packaging machinery, design and development. Company representatives will be at the Wisconsin State Employment Service, City Hall, Green Bay, Tuesday January 2, 1962. DOUGHBOY INDUSTRIES, INC. New Richmond, Wis.

HELP, MALE—FEMALE 22

OPPORTUNITY FULL TIME JOBS Are Available at the TREASURE ISLAND SUPER MARKET In The Following Departments For Male and Female Applicants
* DAIRY DEPARTMENT
* PRODUCE DEPARTMENT
* GROCERY DEPARTMENT
* CHECK-OUT

We have Part-Time and Full-Time Openings. Experienced preferred but not necessary. These jobs offer
* Excellent wages
* Excellent benefits
* Excellent working conditions

APPLY IN PERSON at the TREASURE ISLAND SUPER MARKET W. College Ave. at Bluemound Appleton, Wisconsin. 1:00 P.M. to 8 P.M., Jan. 2 & 3

SALES, MEN—WOMEN 23

EXPERIENCED PAPER SALESMAN Responsible company is seeking a good man for the upstate market. Must have a thorough knowledge of fine papers. Should be prepared to sell to printers, lithographers and industrial plants with printing equipment. The exclusive territory arrangement and long range growth inherent in this plan should produce an income well above the average. Top commission rate and over-rides on all mail and phone business. We are prepared to work out a satisfactory salary arrangement until established. All replies in confidence. In your resume indicate experience, education summary and family details. Write Box S-28, Post-Crescent.

NATIONAL CONCERN — Needs single man with car to deliver magazine telephone orders. Above average earnings. Apply 125½ E. College Ave., Room 4.

NOW IS THE TIME—To become an AVON REPRESENTATIVE and have high earnings year 'round. Write P. O. Box 224, Appleton or call RE 4-0078.

ROUTEMEN 120 Stops daily. Chemical line. Local, base pay is $90 salary per wk. Must be neat, courteous. Married. References. Write Box S-36, Post-Crescent.

SALESMAN—by local Realtor. Will train. Drawing account for full time energetic person. Write Box S-31 Post-Crescent.

THREE NEAT MEN — Urgently needed to handle Aristo-Craft home products. RE 3-6758.

WILL INTERVIEW—Married man with car for position of responsibility with nationally known household company. One who can get by on $95 salary week to start. Fringe benefits. Advancement to right party. Call RE 9-2509 for appointment.

EMPLOYMENT WANTED 24

SALESMAN 40, Personable, Versatile 1065 Laurel Ct., Neenah

FINANCIAL

BUSINESS OPPORT. 26

ARE YOU CAPABLE? EXECUTIVE-TYPE SALES COORDINATOR HIGH COMMISSION EARNINGS If you have not had the pleasure of hearing the amazing story about food supplementation and the tremendous financial opportunities involved, now is the time to do so. This multimillion dollar industry is enjoying a phenomenal growth. As leaders in the field, the Nutri-Bio Corporation is conducting an extensive expansion program. We are looking for successful businessmen capable of handling own independent business. Initial investment. For appointment and invitation write qualifications to Joseph J. Engel, 1500 Oakcrest Ct. Appleton, Wis.

DAIRY QUEEN. Choice Wisconsin Location. LIEBZEIT REALTY. Phone RE 3-2034.

OPPORTUNITY KNOCKS A selected group of people from the Fox Cities will be chosen in the next week to participate in a program to activate this area for a nationally known Food Supplement Corp. UNLIMITED OPPORTUNITY in one of the newest and fastest growing industries. Investment required. For Appointment call, RE 3-4487

TAVERN, Business Property RESCH REAL ESTATE Ph. New London 955

TAVERNS—other businesses. PETER WENDT REAL ESTATE Clintonville VA 3-2550

TAVERNS — other businesses: SALE or TRADE: FREE list. Romberg Sales, Embarrass, Wis.

FINANCIAL

BUSINESS OPPORT. 26

Profitable Trucking and Grading Business

Get ready now for the money-making season ahead. 2 year old tandem dump truck and 3 year old A.C. Caterpillar Tractor with front-end loader and trailer. Also L.C. permit. "Cat" may be bought separately if you wish. $1500 down will handle. For more information call

JESSUP REALTY 860 Commercial St. . .South NEENAH Phone PA 2-2825
Earl Tanguay PA 2-6756
Norm Fredrick PA 2-5132
Anamaye Johnson PA 2-7224
Gene Jessup PA 2-5825

MONEY TO LEND 29

BORROW CASH TO PAY CASH

When buying a car, appliance, equipment or TV set, borrow the funds you need on terms to fit your budget.

CASH YOU RECEIVE	Repay Monthly (Charges Included) 18 Months	24 Months
$ 300	$18.32	$14.14
$ 500	$30.32	$23.34
$ 800	$48.30	$37.14
$1000	$60.29	$46.35
$1200	$71.95	$55.21

INSTALLMENT CREDIT DEPT. 1st National Bank of APPLETON Phone 3-7331 Member F.D.I.C.

"I RESOLVE . . ." to consolidate my bills and get CASH from . . . CITIZENS LOAN & INVESTMENT CO "MONEY IN MINUTES" $50 to $5000 Loans For Any Worthy Need 326 E. College Ave., Ph. 3-6669

People's Loan 123 S. Appleton St. RE 3-5573

MERCHANDISE

GOOD THINGS TO EAT 32

APPLES Wealthies, McIntosh, Greenings, Red Delicious Now. Van Elzen's Orchards ½ Mile South of Kimberly On Darboy Road Daily to 8 p.m. Sun. to 6 p.m.

Bakery Bargains Surplus and Day Old Bakery at Tremendous Savings ECONOMY STORE—Johnson St. PLANT STORE—3300 W. College Elm Tree Bakeries Phone RE 9-3111

CHICKEN DUMPLING SOUP Home Made. 60c Qt. $1.75 Gal. SPUDNUT SHOP, Ph. 4-9181

CORN FED BEEF — Young. Kirby Kortz, Rt. 2, Kaukauna. Phone RO 6-2962.

DRESSED PORK — Apples, windfalls, 75c bu. MOSS-HOLDER'S, 1 mi. N. on 47. RE 3-8201

DOGS, CATS, PETS 33

TOY POODLES Beautiful, intelligent pets, white and colors. RE 4-7776 or RO 6-3400

LAWN, GARDEN NEEDS 34

BOLENS Garden Tractor. Like new with snow plow and cultivator . . . Bargain. Toro snow blower . . . $115. New JARI 16" swath self propelled. . .$150. New JARI 2-way 20" cut, full 3 H.P. Snowthrower. . .in stock. New JARI 20" 1-way 3 H.P. Snowthrower also in stock. New TORO 17" . . . $115 . . . self-propelled any direction blower. EASY TERMS. . . FREE DEMONSTRATIONS SCHMITS SERVICE DIAL 3-6348

GARDEN TRACTORS—Used. ED. CALMES & SONS IMP. CO. 712 E. Summer St. Ph. 4-1981

ARTICLES FOR RENT 36

FLOOR SANDERS. Polishers, Scrubbers and Rug Shampooers. Latest Style. Supplies and Accessories. Sealers and Varnishes. SINDAHL'S PAINT & HARDWARE 519 W. Wisconsin Ave., Ph. 3-1525

HOSPITAL BEDS, Wheel Chairs, Commodes, Vaporizers, Crutches. UNITED RENT-ALLS, RE 9-1843

ARTICLES FOR SALE 37

CLOTHES LINE PIPE $13.95 A. Brudnick Structural Steel 609 S. Bounds St., Ph. 4-7193

ICE SKEETER used, with 2½ h.p. motor. $140 takes it! STAHL'S MARINE 210 E. Wis., Neenah, Shattuck Pk.

MERCHANDISE

ARTICLES FOR SALE 37

IN NEED OF A SNOW BLOWER? We have several good buys, new and used! WEBB & SON Nursery & Garden Center Green Bay Rd., Neenah 2-3474

TOILET SEATS — White enameled, $3.50. Mother of Pearl Seats, $5.95. BARON Plumbing Supply, 1344 W. Wisconsin Ave., RE 4-2746.

HEATING EQUIPMENT 38

Bard Heating and Cooling MENASHA SHEET METAL Free estimates. Ph. PA 2-3653

HOT WATER HEATER. . .30 Gallon Natural Gas. . .$40. NORTHSIDE HARDWARE 1415 N. Richmond St.

PRESSURE BURNER, $25. Also 12" blower complete, $40. NEENAH HEATING & SHEET METAL 102 E. Canal, Neenah, PA 2-4971

STORE SPECIALS 39

A-1 Used TV & Appliance Buys McKINLEY SALES, Inc. 531 W. College Ph. 4-7166

AFTER CHRISTMAS TV CLEARANCE SALE RADIO TV SHOP 404 W. Wisconsin Ave. Ph. 3-7505

APARTMENT SIZE 20" Electric Range Automatic Deluxe ONE YEAR OLD!! Your Gas Appliance Dealer APPLETON APPLIANCE CO. 339 W. College Ave. Phone 3-8744

APPLIANCES—USED
1—LAUNDROMAT. . . .$69.95
1—DRYER, Hotpoint. .$49.50
1—REFRIGERATOR, G.E. . . $69.50
1—REFRIGERATOR, Norge . . .$139.95
LANGSTADTS INC. 233 E. College Ave. Ph. 4-2645

BE PREPARED For Winter's Next Blast JARI Northland Snowthrower 98.50 16" push type throws up to 300 shovelsful per minute! JARI Champion Snowthrower 239.00 3 H.P. heavy duty model for big snow removal jobs. Other attachments available for year round use. TILLEY Kerosene Heaters 26.95, 39.95 Quick heat at cost of only ½c per hour! SCHLAFER'S 115 W. College Ave. Appleton, Wis.

Freezer—17' Upright OK RUBBER WELDERS, RE 4-9294

FRIGIDAIRE—MAYTAG—GE TAPPAN—HOOVER "Genuine Factory Parts" —GUARANTEED SERVICE— Factory Trained Service Men!! H. C. PRANGE CO.

HOTPOINT WASHER $75
GE REFRIGERATOR $45
WESTINGHOUSE DRYER $65
WESTINGHOUSE RANGE $35
BOTTLE GAS RANGE $29
Used Hi-Fi and TV's DRUCKS ELECTRIC 234 Main, Menasha PA 2-6441

IF YOU CAN'T AFFORD A FISHER HI-FI. . .make one. Kits now available. VALLEY RADIO DISTRIBUTORS 518 N. Appleton Ph. 3-6012

IS YOUR HOME AS DRY AS THE SAHARA DESERT? Well, if yours is like most homes during the winter, chances are the relative humidity is only 13 per cent . . . that's less than Death Valley (15 per cent), nearly half that of the Sahara (25 per cent)! But now you can put life-giving moisture back into your home with the great new Signature portable humidifier. The proper amount of moisture in a home can freshen complexions, eliminate throat dryness, prolong furniture life, keep hair soft and manageable, cut heating bills and add to living comfort in general. Big 7 gallon capacity, fully automatic humidistat control, costs less to operate than a 40-watt light bulb. Now only $69.95 at Wards, where there's no money down when you buy on credit. For a Free 7 day home demonstration, Call RE 3-6661 Montgomery Ward 100 W. College Ave., Appleton

JUST RECEIVED HOSES of all vacuum cleaners. Long plastic stretch type. Only $7.50 installed. KIRBY CO. 1235 W. College Ave. Ph. 4-5208

KAUKAUNA BARGAIN CENTER Buy, Sell and Trade. New, Used 215 W. Wisc., Kaukauna, Ph. 6-2412

MAYTAG WRINGER WASHER. . . late model square tub. One year guarantee . .$49. APPLETON MAYTAG CO. 305 W. College Ave. Ph. 3-2181

RUBBER MATTING — Deep Grooved Wear Proof. Traps and holds dirt and slush so it won't be tracked elsewhere. 95c sq. ft. GEO. J. HOFFER GLASS CO.

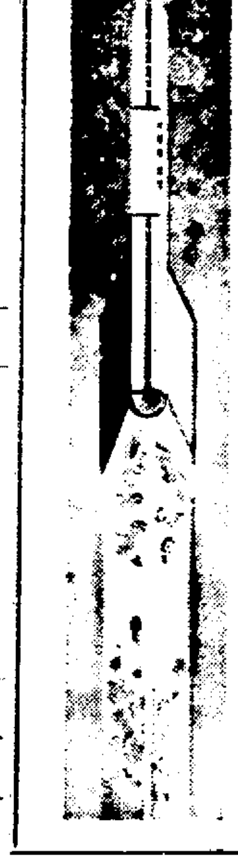

ELECTRO-MECHANICAL TECHNICIAN

Unusual opportunity for person with a minimum of 2 years' schooling in electronic theory and/or industrial experience with complex electro-mechanical equipment.

APPLY 7929 S. Howell Av. Milwaukee, Wis. Weekdays, 9 to 12, 1 to 4

"An Equal Opportunity Employer"

AC Spark Plug The Electronics Division of General Motors Corp.

Let the experts do it!

FOX CITIES BUSINESS SERVICE DIRECTORY

APPLIANCE REPAIR

AIRWAY Sanitizer Sales & Service 109 N. Durkee, 3-0045 Open Daily 9 a.m. to noon

WASHER & DRYER SERVICE OVER 100,000 PARTS IN STOCK GOOD HOUSEKEEPING SHOP 425 W. College Ave., Ph. 4-2383

BUILDERS

All Remodeling Work HIETPAS-LAMERS Const. 8-2184

CUSTOM HOME BUILDING & Remodeling. "We build as if it were our own." Henry J. Bauer, RE 3-5795

FREE ESTIMATES and Complete Remodeling ARNOLD GASSNER, RE 4-3784

HOME BUILDING, REMODELING, kitchen cabinets. We build to satisfy. Free estimate. Ph. 3-3544 Jos. Rupiper, Contractor

HOME BUILDING—REMODELING JAEGER CONSTRUCTION CO. Ph. RE 4-5454

REMODELING SPECIALIST "Pomy" J. Griesbach Phone RE 3-2716

WINNEBAGOLAND HOMES Designers and Builders 1707 N. Richmond St. Ph. 3-6558

CARPENTERS

A GENERAL CARPENTER "For all your Carpenter Needs" Estimates Given. Phone 3-0632

REMODELING — Cabinet Work Dry wall work. Tiled ceilings. Phone 3-3225

EXCAVATING

TRENCHING JIM SCHNEIDER, RE 4-4760

FURNACES

HYDRONIC AND WARM AIR HEATING BETTER HOME HEATING 817 W. Northland Ave. Ph. 3-2161

WARM AIR HEATING NEW AND REPAIR WORK FOX CITIES SHEET METAL 1309 N. Summit Phone 4-8635

KEYS

Keys Cut to Order Moderson Paint, 417 W. College

MASONS

BRICK, BLOCK, STONE, CONCRETE work. Free estimates. Roy Knott, Ph. RO 6-3351

RON VANDEN BOSCH Brick-Block-Concrete-Stone FREE ESTIMATES Ph. RO 6-3223

PAINTING

PAINTING & PAPERHANGING Coonen & Wiedenhaupt Phone RE 3-3868 or RE 4-4276

PLANING

CUSTOM PLANING By the Foot or Carload KOHL'S PLANING MILL 2600 W. Wis. Ave. Ph. 4-3757

ROOFING, INSULATION

GET OUR PRICES before you buy insulation, roofing and siding. Norman Brothers Ph. 2-7071

SAVE $$$ Gold Bond Roofing & Siding Co. Rock Wool House Insulation. Phone 3-5706

SEPTIC TANKS

A1 SEPTIC TANK CLEANING Installation and Repair Drain Fields and Trenching 3-4403 TRI-CITY SEPTIC SERVICE

CONCRETE SEPTIC TANKS Sales and Installation VAN HANDEL SAND & GRAVEL Ph. 4-3272 or 3-4272

SEPTIC CLEANING RAE WEBB, PA 2-2063

SERVICES OFFERED

Snow Plowing & Removal JIM SCHNEIDER, RE 4-4760

SNOW PLOWING Phone RE 3-8223

WE SPECIALIZE in Ice and Snow Removal from roofs. VALLEY ROOFING & SIDING Ted Faron, Prop. Ph. 3-2412

SHOE REPAIR

EARL'S SHOE SERVICE Shoe Dyeing. Zipper Work 106 Lawe, Kaukauna RO 6-1022

TV REPAIR

A1 Radio & TV Service STAR TV, 399 N. Commercial Neenah. Phone 2-0202

COLOR — BLACK AND WHITE TELEVISION Sales and Service BOOTS RADIO & TV Little Chute Ph. ST 8-1289

KOLESKE TV — SYLVANIA We Service All Makes & Models 1324 N. Mason St. Ph. RE 4-5340

REPAIRS ON ALL MAKES Radio, Phono, Transistor, TV MERCURY TV & APPARATUS Little Chute Ph. ST 8-3039

READ IN OVER 39,000 HOMES NIGHTLY. Post-Crescent Want Ads are Your Quickest and Most Economical Method of Getting Results

NewspaperARCHIVE.com

ABBIE an' SLATS

by RAEBURN VAN BUREN

MERCHANDISE

STORE SPECIALS 39

New Moto-Mower
18" and 20"
Self Propelled
Snow Throwers
Takes the work out of snow removal. Ideal for homes, factories, apartments, motels, hotels, shopping centers.
Check Our Prices!
"We Service What We Sell"
Weber & Persons
—MARINE MART—
1131 N. Badger Ave. Ph. 4-2064

SEALY MATTRESS CLOSEOUTS. . Reg $39.95 NOW. .$28. Reg. $49.95. .NOW $32.50
THE SLEEP SHOP
119 S. Appleton St. Ph. 4-6388

SEWING MACHINES—Good used buys. SINGER SEWING CO., 216 East College. Ph. 4-4524.

STEREO. . .Table model Closeout. 3 - speaker. Regular. . .$34.95 NOW. . .$24.88
FIRESTONE STORE
229 W. College Ave.

TV SETS, 3 New — Rock bottom price, 1962 models. DOUGHERTY'S TV SALES AND SERVICE, 1312 N. Owaissa. RE 4-5584

HOME FURNISHINGS 40

FURNITURE, carpeting and appliances, used. We buy and sell.
WAREHOUSE SALVAGE
1313 S. Commercial, Neenah

NEW 9' x 12' RUGS $39
RILEY FINE FURNITURE STORE
217 W. Wisconsin Ave., Ph. 3-9113

PRE INVENTORY SALE
Savings Up To. . .50 per cent . . .on Furniture and Carpets.
GABRIELS

SOFA BED, corner cupboard, apartment size gas range.
BRYANT'S RESALE
647 Third St., Menasha Ph. 2-8917

TOP TRADE-IN ALLOWANCES
Now on New Living Room, Bedroom and Kitchen Sets.
VERKUILEN FURNITURE
Little Chute Ph. ST 8-1841

UNFINISHED FURNITURE — ¾ Solid Hardwood. Center drawer guides, lock joint drawers, brass hardware.
APPLETON GLASS & PAINT
516 W. College Ph. 3-8623

APPLIANCES, HI-FI, TV 41

APPLIANCES, New and Used
Wisconsin Mich. Power Co.
218 West College Ave.

Portable and Table Model TV . . . $19.95 up
12 Electric and Gas RANGES
15 cu. ft. FREEZER $139
12 REFRIGERATORS — All Sizes
HOME APPLIANCE CO
225 W. College Ave., Ph. 3-4406

TAPPAN GAS RANGE, 36"—Like new. Make an offer! Ph. RE 4-5079.

TELEVISION
New 1961 Admiral at closeout prices. BUY NOW! For the very best buys in COLOR TV see us!
Music Box Associates
Brin Theater Bldg., Menasha

TV—Like new 1958 24" Motorola. New picture tube. 1 year guarantee. . .$125.

VAN VREEDE TV & APPLIANCE 1000 W. Main St. Little Chute

TV SET — 21" Zenith . . . blonde console . . . $90. Will trade. Ph. 3-1857.

TV SETS, Used — Good selection, we are over stocked and must sell them. Dougherty's TV SALES AND SERVICE, 1312 N. Owaissa. RE 4-5584

VACUUM CLEANERS, Electrolux, $9.95. Rebuilt. Guaranteed Parts and service for all makes. NORTHERN SWEEPER AND SUPPLY, 121 Main, Menasha, opposite fire station.

WATER CONDITIONING EQUIPMENT — Softeners, filters, feeders. New and used. PL 7-5440.

WEARING APPAREL 42

FORMAL & BRIDAL GOWNS FOR RENT. Beautiful selection. Appointment only. Ph. 4-6754

MUSICAL MDSE. 43

ALWAYS A BIG DISCOUNT
at GULBRANSEN MUSIC SALES On Pianos & Organs. "World Of New Sound" Used Lowrey Organs. Heritage & Holiday Models. 2702 Heather Ave. 3-6652

ANNOUNCEMENT
New & Used ORGANS & PIANOS
LOWREY ORGANS. . .
GULBRANSEN PIANOS
$395 and up
HAGER MUSIC
ACROSS FROM VALLEY FAIR
OPEN EVENINGS Ph. 4-3753

CHRISTMAS SPECIAL
New Spinet piano: large discounts.
LAUER'S
Open from 9 a.m. to 9 p.m.
1358 W. Prospect, RE 3-8916

LAUGHEAD SPINET PIANO. . .
Used. Cheap
HEID MUSIC CO.
308 E. College Ave. Ph. 4-1969

PHONOGRAPHS and TV'S
Used. $25 and Up
Schulz Music, Inc.
208 E. College Ph. RE 4-1454

USED ORGAN — LIKE NEW!
Two manual. Reasonable.
LAUER'S
1358 W. Prospect, RE 3-8916

USED SPINET PIANO
Fine condition. Reasonable
LAUER'S
1358 W. Prospect

BOATS—ACCESSORIES 44

BOATS & MOTORS, good used buys
EISELE MARINE SALES
724 W. Frances Ph. RE 9-1131

EVINRUDE OUTBOARD MOTORS
Aluminum and Fiberglas Boats
GARVEY LAWN & MARINE
Freedom Ph. ST 8-4541

GLASSPAR SKI BOAT with Mercury 400 motor and Gator trailer. Contact Lawrence R. Miller, Weis Ave., Fond du Lac.

SPORTING GOODS 44A

Entire Line of
J. C. Higgins
Toboggans
and Skis
Cut 30%
SEARS
214 W. College Ave. Appleton

ICE SKATES—Boys. Size 4. Like New. $4.50. Phone RE 4-4684

Ice Skates Sharpened 35c
APPLETON BICYCLE SHOP
121 South State St.

BUSINESS EQUIPMENT 45

"NEW & USED"
Refrigerated Display Cases. Slicers, Grinders, Scales, Meat Saws, Tenderizers
GENERAL SALES
1102 W. Wis. Ave. Ph. RE 3-5844

BUILDING MATERIALS 46

CHECK ON OUR
CASH AND CARRY PRICES
BEFORE YOU BUY
Mueller Lumber Co.
2200 W. Wisconsin Ave
Ph. 4-3798

PREPARE for Cold Winter Weather. Keep Heat In. Cold Out. Insulate NOW with Homeguard Insulation. Blower furnished.
GAMBLES, VALLEY FAIR

FUEL, WOOD, OIL 48

FIREPLACE WOOD
KNOKE LUMBER CO. Ph. 3-4483

The People's Market Place — Post-Crescent Want Ad Columns

MERCHANDISE

WANTED TO BUY 50

BEAGLE PUP — As house pet. Small, 6 mos. or younger. RE 4-5275.

BEDS — Bunk beds or Twin beds wanted in good condition. Call RE 9-2509.

PIANO WANTED
By Small Boy. RE 9-2475

MOBILE HOME SALES 53

Attractive Winter Prices
SCHULTZ MOBILE HOMES
NEW MOON—TRAVELO—
PEERLESS—ELCONA
Also Travel Trailers For Sale
1 Mile S. of Appleton on Hwy. 10
PHONE RE 4-4394

BUY ROLLO Home, 12' & 10' wide, M.H.A. & T.C.A. approved, new & used. Lau's Lakeview Park & Sales. Hwy A, between Oshkosh & Neenah. BE 1-3251.

QUALITY MOBILE HOMES
BUDGET PRICED!
10'-12' Wides, 35' to 65' Lengths
Also New and Used Campers
HICKORY LANE PARK & SALES
1 Blk. West & North of Tony Wonders off 41. Ph. ST 8-4561

SHASTA TRAVEL TRAILERS
Mobile Homes, 10' x 12' wide up to 64 ft. long—1, 2, 3 bedrooms.
NORTHEASTERN MOBILE HOMES
Green Bay Hwy. 141 Wis.

WINTER CLOSEOUT
All Used Mobile Homes and Travel Trailers must be sold before inventory. Prices drastically reduced. Also Reduced Prices on New Models.
LIEBZEIT MOBILE HOMES
Fox Cities Oldest—Largest Dealer
1530 W. Wisconsin Phone 4-5000

1953 ROLLAHOME 38'x8'. 2 bedroom. $1800. Ph. 4-9090. 4601 E. Wis. Rd. Circle Acres.

MOBILE HOME—RENT 54

HOUSETRAILER — 38 ft. furnished. Nice lot. Pay rent by month or year. 6 miles west of Appleton. H. J. JENNERJOHN, Ph. PL 7-5520.

MOBILE HOMES FOR RENT
Also Travel Trailers for Rent
SCHULTZ MOBILE HOMES
1 Mile S. of Appleton on Hwy. 10
PHONE RE 4-4394

1958 RICHARDSON 10'x45'. 2 bedroom. $75 per month. E. Wisconsin Ave. Ph. 4-7111 or 4-9514

REAL ESTATE—RENT

ROOMS FOR RENT 56

ACROSS FROM APPLETON THEATRE — Redwood Apartments. Room with kitchen privileges. Call RE 3-0426 or RE 4-3123.

DIVISION ST., N. 902 — Room for gentleman. Private parking. Call RE 4-0363.

MENASHA (Downtown) — Sleeping room. Private entrance and parking. PA 2-0259.

MORRISON ST., S. 304—Room for girl. Kitchen privileges. RE 3-9157.

NEENAH
2 Twin Rooms and 1 Single
Call PA 5-1201

SIXTH ST. — 1 or 2 girls. Kitchen, laundry, TV, living room furnished, Parking. 3-5315 or 3-2957.

SIXTH ST., W.
Room For Lady. Close In
Phone RE 4-1991

STATE ST., N. 1119
Room for Employed Person
Call RE 3-5670

APARTMENTS, FLATS 58

A COZY CLEAN
Upper apartment on E. Pacific. 2 bedrooms, living and dining rooms, kitchen and bath. Inside stairway to laundry. Well heated. $70. Ph. 3-7702.

APPLETON ST., N. 537—Furnished upper 4 rooms and bath. Gas heat. Private entrance. Suitable for couple or girls. RE 9-1647.

APPLETON ST., N. 1714 — 2 bedroom upper. Heat, water furnished. Garage. Inquire.

APPLETON ST., N. — Upper 2 bedroom apartment. Very nice. Call RE 3-3066 after 4.

BALLARD RD., N. — Modern upper 5 rooms and bath. Maximum 1 child. Phone RE 9-2249.

COLLEGE AVE., W. — Furnished apartment, 1 or 2 adults. Phone RE 3-3173 after 5 p.m.

COURT HOUSE AREA — 3 room completely furnished apartment. Call after 6. RE 4-2925.

DREW ST., N. 1008 — 3 room apartment. Phone RE 3-4017 after 5:30 p.m.

ELSIE ST. W. — Girls to share very modern completely furnished apt. Ph. 3-6845.

GREENVILLE AREA — Small furnished apartment, suitable for 1 or 2 people. Heat and utilities included. $55. PL 7-5318.

JACKSON ST., S. — Upper 4 rooms and bath. Hot water furnished. $60. RE 4-7289.

LAWE ST. N. — Upper 3 bedroom. Heat, hot water furnished. Garage. $105. Ph. RE 3-3043.

LAWRENCE ST., E. — A spacious lower 5 room apartment with fireplace. Heat and water provided. Available Jan. 15 or before. Call Johnson, RE 3-5559.

MADISON ST., S. — Furnished apartment Lower furnished 3 room apartment. Ph. PA 2-6930.

MENASHA, downtown — furnished 3 rooms and bath. Hot water, light, electricity and heat furnished. Ready for immediate occupancy. Please call PA 2-6441

MENASHA — furnished or unfurnished 3 room apartment with bath. Includes utilities and garage. Ph. PA 2-8707 after 7 p.m.

MENASHA — Upper 4 room and bath with garage. Heat and water furnished. $75 per month. PA 2-2395.

MENASHA—Brand new 2 apartment ranch: 2 bedrooms and separate utilities in each. 2 blocks from Clovis School. RE 3-1947.

MENASHA, 374 Oak St.—New 4 room lower, with garage. $90 per month. Phone 3-1429

MENASHA — furnished upper apartment with bath, shower and utilities. Call PA 2-5864

MENASHA — Upper 4 rooms and bath. Heat and water furnished. PA 5-4118.

MENASHA — Upper 5 rooms and bath. Patio, basement, garage. $60. PA 2-2087.

MENASHA
4 Room and Bath Upper
Call PA 2-3885

NEAR LAWRENCE COLLEGE—3 room upper. $60 with heat and water. SENSE AGENCY. Ph. 4-5714

NEAR ST. MARY'S — Completely furnished. Private bath. For Girls. RE 4-4693.

NEENAH — New, 2 bedroom lower. Heat, hot and cold water, garage. $120. 219 Loper Court. Ph. PA 5-3973

NEENAH, 121 Andrew St. — ranch type 2 bedroom apartment. Ph. PA 2-9161

NEENAH, Island—Furnished apartment for 1 or 2 persons. Garage, heat, hot water. Call PA 2-2713

NEENAH — completely furnished 1 bedroom apartment until April. [illegible] PA 5-3938

NEENAH, Western Ave. — Neat 2 bedroom lower. Heat and water furnished. $95. Call PA 2-0125

NEENAH
4 Room Lower Apartment
Please Call PA 5-1201

NORTHLAND AVE., 222 E.—Lower 4 rooms, bath, garage. $65. RE 4-1896, 8 a.m. to 4:30 p.m. Available Dec. 16

NORTH ST., E. 1000½ — 1 bedroom apartment. $55. Conveniently located. Newly redecorated. Call RE 4-0840.

OKLAHOMA ST., W. — Furnished upper 3 rooms, bath, heat, and water. Adults. RE 3-4348.

PACIFIC ST., W.
Lower 2 Bedroom Apartment
Ph. RE 3-5719 After 5

RANKIN ST., N. — 5 room modern lower apt. Inquire 530 N. Union.

RICHMOND ST., N. — Modern 2 bedroom upper apartment. Heat and water. $85. JENTZ REAL ESTATE. RE 4-8076

SENIOR HIGH AREA
Modern upper 4 rooms and bath. Heat, water, basement, garage furnished. Adults preferred. Available Feb. 1. $92. Ph. RE 3-5129 after 6 p.m.

SOUTH RIVER, E. 1304—Lower flat, 2 bedrooms, kitchen, living room, bath, garage. Clean. $80. Call RE 4-2819.

REAL ESTATE—RENT

APARTMENTS, FLATS 58

SPENCER ST., W. — 1 bedroom lower, gas furnace. Heat and water furnished. Ph. 3-3311.

SUMMER ST. — Upper apartment, 4 rooms, bath, garage. Heat and water furnished. Ph. RE 4-6354 at 12 noon or after 5 p.m.

SUPERIOR ST. — Close to downtown, 2 bedroom upper. Heat furnished. $75 month. TED MODER REALTY, Ph. 3-1130

SUPERIOR ST., N. — Furnished upper apartment, 4 rooms and bath, garage. Ph. RE 4-6354, 12 noon to 5 p.m.

SUPERIOR ST., N. — Close to Avenue, 2 bedroom apartment. Heat, hot water, garage furnished. RE 4-1841.

SUPERIOR ST. N.—Lower 2 room. $50 per month. NORMAN HALL REALTORS, Ph. 4-1497

VERY COMFORTABLY
Furnished apartment with 2 bedrooms. Nicely located on N. Clark St. Light, heat and water furnished also. Call RE 4-2129 or RE 3-6016.

WINNEBAGO ST. E. — Modern lower (2) bedroom, kitchen, living room, den, bath, garage. Oil furnace. Ph. RE 3-5932

WINNEBAGO ST., W. 733½ — 4 rooms, bath, enclosed stairway, garage.

WISCONSIN AVE., W. — 2 bedroom heated deluxe apartment. Carpeting and drapes. $100. RE 4-3912 or 4-6504.

HOUSES FOR RENT 60

DUPLEX
1309 Bartel Dr. Living room, kitchen, 2 bedrooms, 1½ bath, garage. $115. RE 3-6810.

FOR RENT OR SALE
2 bedroom home, built-in oven and range and garage, in the Village of Sniocton, near school. Call after 5 p.m. Appleton RE 9-2664.

FOUR miles N. of Appleton by Catholic school. Large deluxe 3 bedroom ranch home and 2 car garage. $150 M.O.
LAW REALTY 3-8777 or 4-3016

GREENVILLE AREA — Modern furnished or unfurnished duplex. $70 unfurnished and $80 furnished. Side work available. PL 7-5318

HEATHER AVE., 2803 — 3 bedroom home, utility room. Oil heat. Lg. fenced in lot. $75 per mo. RE 4-9694.

LEE ST., S. — 3 rooms and bath, basement, gas furnace, garage. Inquire at 817 W. Summer.

McKINLEY ST. E.
3 Bedroom Home; Oil Heat
Ph. RE 3-8176

NEENAH, 725 Mitchell St.—modern 3 bedroom house. Excellent location. $85 per month. Available about January 15. Call Trust Department, National Manufacturers Bank, Neenah, PA 5-4371 between 9 a.m. and 4 p.m.

NEENAH, west — Country home. 3 bedrooms and bath. Large garden available. $60 month. PA 2-0972.

NEENAH, East on island — modern 3 rooms and bath. Available now. $50. PA 2-6202.

NEENAH — 3 bedroom older home, $80 per month. PA 2-2395.

ONEIDA PARK — 3 bedroom ranch, breezeway on large lot, 2 car garage. $130. Available Jan. 15. RE 3-4012.

ONEIDA ST., N. — 2 bedroom; new kitchen and bath. Carpeting. Garage $115. RE 3-0014 or 4-2151.

PACKARD ST., W. 732 — Small 1 bedroom cottage. $45. 1 or 2 adults. Inquire within.

RANKIN ST., N. 208 — Newly redecorated, 3 bedrooms, 1½ baths, garage, basement. $90. RE 3-2549.

STATE ST., S. 220—Completely redecorated, older home with automatic heat. Ideal for couple or small family. $60. RE 4-2606.

TOWN OF MENASHA. 3 bedrooms. $85 per month. STEINBERG AGENCY Ph. 3-2393

3 RENTALS
FOUR Bedroom Cape Cod. 2 car garage.
$130 per month

5 rooms & Bath lower apt. in Menasha with garage. Range & Refrigerator Furnished.
$75 per month

Bachelor Room for rent. Share entire house.
$70 per month

Schwarzbauer Agency
RE 3-7389

BUSINESS PROPERTY 63

BASEMENT—2,000 square feet floor space; heated, ventilated, 220 volt; 3 phase connections, loading ramp, centrally located. ½ block off College Ave. Call RE 3-5573.

BUILDING with 2400 sq. ft., with 2 post hoist, on busy main highway near Neenah. For lease. Write Box F-8, Post-Crescent.

CHOICE LOCATION
Store or Shop 30' x 60' next to Red Owl on Wisconsin Ave. $150 MO.
LAW REALTY 3-8777 or 4-3016

DELUXE TEENAGE BAR
Fabulous location near Appleton. Fully equipped. Doing a thriving business. Write Box S-34, Post-Crescent.

Doctors, Dentists or Professional Men
Desirable OFFICES in Whedon Building. Will arrange to suit tenant.
GEO. LANGE AGENCY
Dial RE 3-4949

McKINLEY ST., E. — Store for rent. Complete with fixtures; walk-in cooler. Suitable for beer depot. Call RE 3-5706.

APPLETON ST., N. 321 — Store, including heat and water. Reasonable. Ph. RE 4-9501.

WAREHOUSE SPACE
AVAILABLE
Ph. 3-9317 or 4-4641

WISCONSIN AVE., West 1515 — Air conditioned Office with heat. $65 per month. LAW REALTY 3-8777 or 4-3016.

WANTED TO RENT 65

WAUPACA OFFICE WANTED
Single Office Space
Second Floor, downtown location, preferably overlooking the street.
Must have heat furnished, Lavatory facilities available.
Write or Phone
MR. STARCK
APPLETON POST-CRESCENT
APPLETON
REgent 3-4411

REAL ESTATE—RENT

WANTED TO RENT 65

ROOM DESIRED — With Christian family, by young male college graduate. References furnished. Write Box S-39, Post-Crescent.

REAL ESTATE—SALE

HOUSES FOR SALE 66

AAA-1 Values!
Two 3 bedroom Ranch homes Including garages. 1 located on S. E. side of Appleton $17,500. 1 located on N.E. side of Appleton $18,900
STIEBS-JOHNSON
Real Estate Brokers 9-3015

Absolutely Unbelievable!!!
Practically a Give Away! Newly remodeled 3 bedroom older home, conveniently located at 1418 N. Appleton. Available at the extremely low price of
$9800
CARL HEINRITZ AGENCY
RE 4-2115

A Home For You!
$12,900 — Brand new 1½ story expandable ready for immediate occupancy. Nice Northeast location.

$13,900 — Dandy three bedroom ranch with ½ acre of land. 1½ car garage. South of Appleton. Vacant.

$15,900 — Three bedroom ranch with 1½ car garage on S. Schaefer.

$22,500 — Four bedroom Colonial with 2 car garage on Southeast side. Gas heat.

$35,500 — Four bedroom split-level. DeLuxe throughout. Quality construction.

We will consider your property in TRADE on any of the above homes!

STROBEL
AGENCY Realtor
Office 4-3000
Warren Miller 4-5672
Ernie Stark 4-4128
Alex Strobel 3-9226

AN ALL BRICK
3 bedroom ranch. Carpeting, drapes. Screened-in porch. 2 car garage. Northeast Appleton. Fully improved lot. . $18,900 Ph. 3-4307

APPLETON—3 bedroom home on E. COLLEGE AVE. 2 blocks from Richmond School and swimming pool $6,900

KIMBERLY—2 bedroom home. 3 blocks from school. $60 taxes. Oil furnace, attached garage. $10,900

DAVE LOCY
Broker & Builder Ph. ST 8-2555

Appleton Property
BOUGHT — SOLD — EXCHANGED
GEO LANGE AGENCY
106 N. ONEIDA ST.
Phone RE 3-4949

A 3 Bedroom Colonial
Plus den or office, rec room, separate dining room. Spacious! Excellent location. Near schools. 613 E. Byrd. RE 4-6498.

CALL
LOOK
BUY

WEST SIDE $12,500
Older 4 bedroom home. New furnace. New wiring. Garage.

EAST SIDE $14,900
IMMEDIATE OCCUPANCY. New 3 bedroom ranch. Quality built.

EAST SIDE $15,900
Carpeted living and dining rooms. 3 bedrooms, each with large closet.

ALICIA PARK $18,900
Attractive 3 bedroom home. 1 bedroom plus large hall up. Garage.

NORTH EAST ... $21,500
3 bedroom ranch with family size dining area. Built in range and desk. Ceramic bath with vanity. Garage.

Investment
NORTH EAST $25,900
Attention: Investors. NEW ranch duplex. Each 2 bedroom unit features the many extras that will insure you a good dividend.

BYTOF
REALTOR
536 N. Richmond. Ph. 9-1252
EVENINGS PHONE
H. Rodencal 3-0004
J. H. Rowe 4-5625
R. Schuster 3-5689

BUY DIRECT FROM BUILDER
Two 3 bedroom ranch homes under construction on Northwest side. Will be completed in 30 days. We trade and arrange financing. Call RE 3-5719 after 5 p.m.

THOUSANDS ARE READING Post-Crescent Want Ads this year in search of places to live, building materials, used cars, used furniture, building lots, domestic help and jobs. Such extensive reader interest is your assurance that your Post-Crescent Want Ads will get results. A trained ad writer will help you write your ad if you phone 3-4411 or Neenah-Menasha, Phone 2-4243.

REAL ESTATE—SALE

HOUSES FOR SALE 66

Best Wishes For A Happy New Year From all of us
Carroll & Carroll Realtors

City Park Area
4 bedroom family home. Oil heat, 2 car garage, 2 blocks to New Edison School $14,900

NORMAN W.
HALL
REALTORS
825 W. Wisconsin Ave., Ph. 4-1497
FRANK GUTREUTER 3-3772
NORMAN HALL 3-6419

COMPLETELY MODERN
Beautiful 3 bedroom brick ranch home with 2 car garage and breezeway, on wooded 2 acres, ½ mile from 41, West of Neenah. 3 fireplaces, large rec. room, extra quality construction.
ALLEN BUBOLZ AGENCY
2027 Hickory Court
Appleton, Wis.

CJM REALTY
Phone RE 3-8581 or 3-9348

DARREL L.
HOLCOMB
REALTY Ph 4-2108 or 4-7220

DON RADTKE, Realtor
Phone RE 9-1322

ED COPS, Jr
Real Estate - Ph. 9-2777

ERB PARK
LOCATION: Excellent
LOT: Extra large with many trees.
HOME: 2 Story with 3 large bedrooms. (1 dormitory size).
GARAGE: Attached.
TYPE OF HEAT: Hot water.
PRICE: Only $17,900
CALL US NOW!

WHITMAN
AGENCY REALTOR
Irving ZUELKE Bldg., 10th Floor
PHONE 9-1206
Joe Ball 6-1551
Jim Warner 3-3962
Gene Redemann 9-1206
Jim Whitman 4-6246

For Residential or Farm Real Estate Call
Dallman Agency, Inc.
Shawano Ph. LAkeview 6-2711

FOR REAL ESTATE Buys Call CLINTONVILLE SALES CORP. Clintonville, Wis.

HAPPY NEW YEAR!!
Resolve to "Move Up To Better Living" in 1962. We offer you our assistance
DE NOBLE
AGENCY REALTORS
514 E. Wisc. Ave. Ph. 4-5749

H. G. MEIERS REALTY
Office 1713 S. Oneida St.
Dial 3-2602 Eve: 4-3646

"Homes of Distinction"
ENGEL REALTY CO.
Ph. RE 3-4488

HOME REALTY
Phone RE 4-8853

HOEPPNER Const. Co. Inc.
Realtor Office 4-9193

IDEAL 4 BEDROOM HOMES
* 2 bedrooms up and 2 down, 1½ baths, large lot, near stores and churches.
* Deluxe ranch. Attached garage. Franklin School area. Spic and span.
* Land contract. See this attractive 1½ story home. Close in.
* Colonial, 4 bedrooms up, 1½ bath. Low tax area. Reasonable.
* Beautiful setting on 2 acres. Fireplace. Attached garage. Dining room.
* New ranch, 1½ baths. Country living.
Leonard Wiese Realty
Office [illegible] Residence 4-3561

Kimberly
2 bedroom ranch. Carpeting, drapes, attached garage. Main Ave. Reduced to $17,800
2 bedroom ranch. Carpeting, drapes, 2 car garage, fully improved street. Very neat $11,600

Appleton
3 bedroom ranch. Carpeting, drapes, garage. Immediate possession, Telulah Ave. $18,300

Combined Locks
New 3 bedroom ranch. Oak trim, gas heat. Wallace Plat $15,600

Little Chute
4 bedroom. Carpeting, drapes, oil heat, attached garage $10,900

Van Hoof & Van Hoof
REAL ESTATE
Little Chute
Ph. 8-3543; Eves: 8-2149, 8-1154

AD TO ACTION—Phone 3-4411

REAL ESTATE—SALE

HOUSES FOR SALE 66

KAUKAUNA BUYS
$7,700 — W. 4TH ST. Older 3 bedroom home. Living room, kitchen, bath, water heater, carpets and drapes, 1½ car garage.

J. P. Kline
Real Estate Broker
203 Lawe St., Kaukauna
Phone 6-2121 Eves. 6-2602

KIMBERLY. . .new 3 bedroom ranch. Sunken living room. . . plus many fine features. $16,000 Low down payment. ST 8-2632

KIMBERLY — 3 bedroom home under construction. ED BAUMGARTEN, Builder. Ph. RE 4-9296

LEON FISCHER REALTY
Phone RE 3-6870

LONG WIECKERT KAREL
Auctioneers-Realtors
1011 W. College Ave. RE 4-1447

Low Down Payments
To Qualified Buyers

$7,500 ..... Down $250
2 bedroom home on all improved wooded lot.

$10,500 ..... Down $350
Northeast. Newly remodeled 2 bedroom home with full basement and hot water heat, panelled living room, 1½ car garage.

$14,600 ..... Down $450
4 bedroom home on S. LEE ST. 2 up and 2 down. All improved street.

$15,500 ..... Down $500
1 year old 2 bedroom expandable with large dormer. On improved wooded lot.

$15,700 ..... Down $600
Cape Cod with large carpeted living room, 1 bedroom down, 2 up. Attached 1½ car garage. All improvements in.

$15,700 ..... Down $600
4 bedroom, 2 up with half bath, has rec room, screened porch, and attached garage.

$17,700 ..... Down $700
3 bedroom ranch. Large carpeted living room. 2 car garage, all improved street.

KIMBERLY
$16,900. New 3 bedroom ranch with family room and attached garage. LOW TAX AREA.

We List; We Sell; We Trade
7 Days A Week

DuChateau
REAL ESTATE
431 E. Wis. Ave. Ph. RE 9-1177
GERT PILGREEN Ph. 4-0284
DON DuCHATEAU 3-4756

MEMBER MULTIPLE LISTING

2 BEDROOMS
MLS-116 — New ranch home on one acre of land. 5 miles North of Appleton.
$900 Down $11,500

MLS-687 — Attractive 8 year old ranch with garage and extra lot. 2 miles South of Appleton by country school.
$650 Down $13,900

3 BEDROOMS
MLS-P-122 — 2 story home with 2 car garage. Close to schools on the Island in Menasha.
$400 Down $12,500

MLS-884 — Modern ranch with cathedral ceilings. Only 2 years old On S. side Kaukauna.
$500 Down $15,300

MLS-885 — One year old ranch on improved street. Carpet and drapes. East College and Weimer.
$500 Down $15,500

MLS-P-132 — New ranch 2 miles South of Appleton. Garage, poured basement, lot 90' x 140 - lawn.
$1,000 Down $16,500

MLS-888 — New ranch 1 mile South of Appleton. Nearly 50 ft. long. Poured basement, oak floors, cabinets and trim.
$1,000 Down $16,800

4 BEDROOMS
MLS-P-134 — Good size 1½ story older home with 2 baths, 2 car garage and improved street. N.E. Appleton.
$400 Down $12,500

5 BEDROOMS
MLS-P-112 — Large 2 story country home. Garage, barn and 5 acres by Hwy. "10", S.E. Kaukauna.
$900 Down $11,900

MLS-P-118 — Large 2 story home and 2 car garage with private entrance to 2nd floor apartment. West Main St. Little Chute.
$900 Down $11,900

LAW REALTY
630 West Wisconsin Ave.
Phone 3-8777
EVE. PHONE
A. Swanson 4-8903 J. Law 4-3016

MEMBER MULTIPLE LISTING

Finished To Suit
A large 3 bedroom ranch in fine N.E. area, just plastered. Select the finishing colors, formica, built-ins, and other features. . $19,500 including 2 car garage.

$1500 Down
MLS 802. Roomy 3 bedroom ranch. Near Erb Park. Formal dining area, roomy kitchen, divided basement. Price $16,000. Vacant.

2 Apartment
MLS 877. Near Pierce Park. 2 bedrooms down, new gas furnace. 10 per cent net investment. Only $ 1,950.

Honkamp Realty
310 N. Oneida St. REALTORS
Phone 9-1228 Evenings 4-2433
Lyman B. Clark Ph. 3-4980
Clem Rankin Ph. 3-4729

The People's Market Place — Post-Crescent Want Ad Columns

REAL ESTATE—SALE

HOUSES FOR SALE 66

MECAN REAL ESTATE
Ph. 9-1458 or 5-3740 Anytime

MEMBER MULTIPLE LISTING

Year End Clearance On Trade-In Homes
3 bedroom rancher with garage and concrete driveway. Practically new. Was $15,950. THIS WEEK. . .$15,400. MLS 820.

4 bedroom, 1½ story with 2 bedrooms down. Powder room, garage, concrete driveway. Was $16,900. THIS WEEK. . .$15,900. MLS 675.

CARL
ZUELZKE
REALTOR
118 S. Appleton Ph. 9-1146
Ken Ardell 3-7534
Carl Zuelzke 3-2298

MILTON J. FISCHER REALTY
Ph. 3-6969 or 3-1424

MUELLER REALTY
DAYS 4-8553 Eves. 4-6607, 4-8966

New & Older Homes
RUSS YOUNG BROKER
REGENT 3-6607
MODERN AMERICAN HOMES
OFFICE Hwy. 41 & Cecil, Neenah

PERPICH REALTY
PHONE RE 4-6539—4-4990

"ROLLIE" WINTER
9-1412 AGENCY 9-1412

RUSS LESPERANCE
REAL ESTATE CORP.
133 E. Wisconsin Ave., Ph. 9-1291

STANDARD BUILDING CENTER
1100 N. Lawe. RE 3-7373

ST. PIUS AREA — New 3 bedroom ranch. Built-ins. Immediate occupancy $19,800

BEYER REAL ESTATE
Ph. 4-0271; 8-4552; 2-3539

TILLMAN REALTY
Phone RE 3-6765

Transferred — Must Sell!
3 Bedroom Ranch located at 204 S. Weimer St. 4 panelled rooms, built-ins. Garage. Double lot. No basement; utility room. Natural gas furnace $12,900 Call RE 4-6425

VANLEUR Realtors
Phone RE 4-7184

VAN'S REALTY
& CONST. CO.
402 E. Wisconsin Ave.
Phone 4-6932 or 4-8331 Anytime
Eves. 4-8331; 8-1516

WEST LINDBERGH . . . new 3 bedroom ranch with built-ins. LEMBCKE REALTY Ph. 4-1337

WORDELL REALTY
Phone RE 4-3401

$400 Down $58 A Month
13 year old 2 bedroom. Basement, attached garage. In Combined Locks.
DRIESSEN AGENCY
Kimberly Ph. ST 8-2661

—3 bedroom home $16,200
—2 bedroom home 7,350
WM. J. KONRAD, JR.
Real Estate, Insurance, Loans
106 N. Oneida Phone 3-2112

HOME BLDG. OFFERS 67

ALWAYS QUALITY HOMES
Victor Timm Agency
Builder, Broker, RE 4-9369

CUSTOM HOME BUILDING
A. WACHTENDONK
Phone RE 4-7332

GERALD E. QUIMBY
"WE BUILD, SELL & TRADE"
PHONE RE 3-2980

THREE BEDROOM RANCHES with NO DOWN PAYMENTS
JIM WILLIAMS, Builder. ST 8-2632

$100 DOWN, without lot
Payments lower than renting
H&S Construction Co. 9-3171

TWIN CITY HOUSES 68

"EARLY AMERICAN"
475 Quarry Lane, Neenah
3 year old, 3 bedrooms, family room, formal dining area, large living room, 2½ car garage, 14' X 30' roofed patio, carpeting, basement, beautifully landscaped $22,900

"SPLIT-ROCK RANCH"
1972 Alexander, Appleton
4 year old, 3 bedroom. Family room, basement, 1½ car garage, large lot. Owner asking $21,500. . .make an offer.

"COLONIAL STYLING"
21 Glenview Drive, Town of Menasha. Enjoy luxury living with low taxes. Close to Spring-road School. 3 bedrooms, 1½ baths, family room, basement, double garage. On 1/3 acre estate $21,500

E & R 2-6466
Eves. 2-0651 2-2395

E. Forest Avenue Neenah
This [illegible] home is [illegible] planned [illegible] a large family. The living room and formal dining room have been newly carpeted [illegible] there is a large kitchen, powder room and den or bedroom on the first floor. Second floor has 4 bedrooms and full bath plus screened porch. New automatic gas heat, 2 car garage and fully improved lot with many trees. This home is in excellent condition and available immediately for only $500 down and $95 per month including principal and interest. Call today . . . See today!

JESSUP REALTY
800 Commercial St., South NEENAH
Phone PA 2-2825
Earl Tanquey PA 2-6756
Norm Fredrick PA 2-5132
Annemaye Johnson PA 2-7724
Gene Jessup PA 2-5825

Want Ads are Everyone's Ads

REAL ESTATE—SALE

TWIN CITY HOUSES 68

BACKMAN REALTY
PArkway 2-8350 Neenah

GODHARDT REALTY
Broker PA 2-6685

If You Want To Save Money . . .
MAKE ME AN OFFER
on this $23,000 ranch style home on Baldwin St., Neenah. 3 bedrooms, large living room, brick front, 2 car garage.

Shown by appointment only by

E. J. McMurchie
REALTOR
233 Spruce St., Neenah
Phone 2-7221
No house numbers given over phone.

IMPORTANT
No other PURCHASE will give you more SECURITY than a HOME. Buy yours now!

New 3 bedroom ranch with oak floors, shower, concrete basement, hot water heat, lot 75' x 120', curb and gutter street. Down payment as low as 5 per cent. Full 1962 price $14,800.

Other beautiful ranch homes to $26,500
OR
we build 2 bedroom expandables, including lot, for $13,200. Only $700 down.

See us for your 1962 housing needs.

SOMMER AGENCY
Phone PA 2-6981

Live Better in '62
IMMEDIATE OCCUPANCY on this 3 bedroom "Cape Cod" home. Carpeted living room. Full basement. Garage. Near Hoover School $16,400

Story and half 3 bedroom home. Full basement. Garage. Near Taft School $12,300

"Oak Trimmed" 3 bedroom ranch. Dining room. Full basement. Gas hot water heat. Near Clovis Grove School. $400 DOWN

LOUIS H.
HAASE AGENCY
211 N. Commercial, Neenah
REALTORS PA 2-7381
Eve. R. E. Hanley, Assoc. 2-0437
A. Peterson 2-0519 H. Pelton 2-2551

LOW DOWN PAYMENTS
We have homes available with down payments as low as $316
C. CHARRON 2-0651
W. WITT 4-9902
A. WERTH 2-7935
J. ROTH 2-2395
L. KERN 3-5323
S. JACOB 2-0214
E & R 2-6466

LOW TAX AREA
TOWN OF MENASHA near K C and Marathon offices. Red brick, 2 bedroom, 4 years old. Basement, double garage, big landscaped lot.

NEW YEARS GREETINGS

VERSTEGEN
REALTY NEENAH
Courtesy—Integrity—Service
Gerald Verstegen, Broker
PA 2-6185 or PA 5-5342
R. J. Mayer PA 2-0727

MEMBER OF MULTIPLE LISTING
N-1—2nd St., Menasha near swimming pool. Older home in need of repair on a 90' X 150' lot. Priced for quick sale.

FOX CITIES REALTY
Steve DiLoreto, Realtor
Ph. 5-2052 or 4-6473

MOVE RIGHT IN!
Roomy and beautifully built new 3 bedroom ranch. Full basement, all oak interior, large kitchen with dining area and built-ins. Suburban living at its best on a "king-size" lot. All this for $16,300.

HERZFELDT
REALTY NEENAH
Joyce Herzfeldt Les Herzfeldt
Phone PA 2-1583
Bill Rankin PA 2-9017

NEENAH
4 bedroom home on Isabella St.
2 bedroom ranch on Richard St.
3 bedroom home with garage on W. [illegible] St.
3 bedroom home, 4 years old, on Gail Ave.
3 bedroom home, corner of Helen & [illegible], with 2 car garage.
2 bedroom, Cleveland St. Modern, garage [illegible]

MENASHA
2 bedroom home with garage on [illegible] Lane
New [illegible] bedroom home on N. [illegible] St.
PLEASE CALL FOR PRICES on any of these properties.
Shown by appointment only by

E. J. McMurchie
REALTOR
233 Spruce St., Neenah
Phone 2-7221
No house numbers given over phone

[illegible]

New 2 and 4 Bedroom Homes
[illegible]
NIELSEN AGENCY
Days PA 2-3837 Eves. PA 2-1279

Want Ads are Everyone's Ads

REAL ESTATE—SALE

TWIN CITY HOUSES 68

"ON THE ISLAND"
208 Elm, Menasha
Wooded background for this 3 bedroom, 2 story Early American. Good basement, attached garage, carpeting, dishwasher. $16,800

"EXPANDABLE CAPE COD"
627 Greenfield, Neenah
2 bedrooms down, 2 more could be finished up. Wrought iron stairway. Aluminum siding. This is a new home $14,950

"OLD GLORY FARMHOUSE"
Town of Vinland, A & GG just south of Neenah. Roomy 4 bedroom, new hot water heat, good basement, remodeled kitchen, wooded lot $14,200

"SETTLE ESTATE"
412 - 4th St., Neenah
Well kept up 3 bedroom, 2 story older home $12,500

"REMODELED FARMHOUSE"
Hiway 10 east of Waverly. 3 bedrooms, 1½ baths, large lot. $13,750

"SMALL BUNGALOW"
273 Kamp, Combined Locks. Cozy 2 bedroom, detached garage. Low $31.20 taxes $6800

LOW DOWN PAYMENTS AVAILABLE
E & R 2-6466
Eves. 2-2395 2-0651

TEMBELIS REALTY
115 E. Wisconsin PA 2-0037

TRI-CITY REAL ESTATE
Phone 2-3150 or
E. W. Zimmerman, Salesman
Phone 2-6123

WHY LIVE OR RENT IN OLD DRAFTY HOUSE
when you can own this fine, modern home for a modest down payment and $80 per month? Featuring 2 bedrooms (with room for more in semi-finished upstairs), living room, modern kitchen, bath, 1½ car garage. Full basement, oil heat. Insulated. Large lot. In excellent Menasha location. Ph. 2-2848 or 2-3215.

12 Representatives To Serve You
TOWN & COUNTRY
REALTORS
447 S. Commercial St., Neenah
And 151 Main St., Menasha
PA 2-2321 or PA 5-4545

LOTS FOR SALE 69

CAPITOL DRIVE — Large ½-acre lots — only $790
LAW REALTY 3-8777 or 4-3016

CITY LOT . 75 X 137. Ready for building. Price $3,250. Terms. DALE REALTY 3-6717

DARBOY — Beautiful lots
Kirk & Gosz Construction Co.
Phone RE 3-3802

GREENVILLE AREA—½ acre lots. As low as $500. Walking distance to Catholic Church and school. Sewer and water available. Phone PL 7-5318

TOWN OF MENASHA LOTS
DON HOYMAN REALTY
Phone PArkway 2-0979

FARMS AND ACREAGE 72

FINE SELECTION OF FARMS
R. A. Thiel, Broker
Chilton, Wis. Phone 34W

HOUSE AND BARN
4 acres, 3 miles North of Appleton. House will lend itself well to modernization. If you want a roomy place in the country at a modest price and one that will grow in value, check this one with me.
ALLEN BUBOLZ AGENCY
RE 9-3260

STEPHENSVILLE
94 ACRES on Wolf River—partly wooded. Easy Terms. $12,500
LAW REALTY 3-8777 or 4-3016

15 New 1962 FARM LISTINGS
Would you like to buy or sell? We also need more farm listings.
A. H. STORMA — Real Estate
744 N. Main St., Seymour, Wis.
Ph. 280 — Phone Answering Serv.

133 ACRE FARM with good buildings. 45 miles N.W. of Appleton. On State Hiway 161. .....$8,000
STIEBS-JOHNSON
Real Estate Brokers 9-3015

SHORE RESORT—SALE 73

LAKE LOTS AND COTTAGES
JAMES P. COUGHLIN
Winneconne Ph. JUniper 2-4420

REAL ESTATE WANTED 74

HOMES WANTED
2 apartment house or 3 or 4 bedroom home.
Jarchow Real Estate
RE 3-8446

WE BUY FARMS OUTRIGHT
Manawa, Wis. Phone 118
MANAWA SALES CO.

FARMERS' MARKET

LIVESTOCK 75

SERVICEABLE HOLSTEIN BULLS — Also bull and heifer calves, very good breeding. MOSSHOLDER'S, 1 mi. N. on 47.

LIVESTOCK WANTED 75A

COWS WANTED — Springers. Bred heifers; also open heifers, all ages. For out of state shipment. Get our prices before you sell. Gerald Geenen, ST 8-3242 or RE 4-3301.

CRIPPLED COWS AND HORSES WANTED — For mink and dog food. Highest price paid. Clem Romenesko, RE 4-9792.

TOP PRICES PAID
for springing cows and heifers, bred heifers and open heifers, many sizes. Also herds. For out of state shipment. Gonnering Bros., Rt. 1, Kaukauna. Ph. ST 8-3332 or RE 3-6790.

FARM LOANS 78

MONEY—To loan on improved FARM PROPERTY
WM. J. KONRAD, Insurance Agcy
106 N. Oneida St.

POULTRY—SUPPLIES 80

CUSTOM POULTRY DRESSING—Done early, Friday mornings only. Karl Peters, Rt. 2, Shiocton.

FARM EQUIP.—NEEDS 81

MANURE SPREADERS—3 Used to choose from. Also 1955 Model U Minneapolis Tractor. A-1.
VAN ZEELAND IMPLEMENT
Hwy. 41, Kaukauna RO 6-4747

[illegible] $1095; [illegible] 25 [illegible] tandem [illegible]
LAKESIDE FARM at [illegible] Ph. Westfield [illegible]

FARM MDSE. WANTED 81A

ALFALFA HAY wanted — Second cutting, green and leafy. Any amount. Ph. PA 2-[illegible]

HAY WANTED
1st and 2nd Crop. RE 4-[illegible]

FARM—DAIRY PROD. 83

CLEAN STRAW
300 Bales. RE [illegible]

AUCTION SERVICE 85

AUCTION SALE — Real Estate
George Nuske
Shawano LA 6-2815 or Clintonville VA 3-2133

FRANK VAN VEGHEL & SON
Auctioneer Realtor
De Pere, Wis. Ph. EDison 6-4668

JIM NOLAN
REAL ESTATE BROKER
Marion, Wis., Ph. 4761

AD TO ACTION—Phone 3-4411

NewspaperARCHIVE.com

HOME Furniture's Gigantic PRICE BUSTING SALE

BUY MORE-SAVE MORE... PRICES SLASHED UP TO 50% !

★ BEDROOM SETS ★

Reg. $219 3 Pc. Bedroom Set Tan Mahogany Plain — No Handles Dresser-Chest-Bed 1 ONLY CLOSEOUT **$150**

Reg. $369 Large Triple Dresser Chest—Bookcase Bed Brown Mahog. 1 ONLY CLOSEOUT SET **$199**

Reg. $219 Dresser — Chest — Bookcase Bed—Cordovan Mahog. 1 Set Only — CLOSEOUT **$150**

Reg. $369 Large Triple Dresser Chest — Bed — Pure White Hardware Less — Plain 1 Only CLOSEOUT **$199**

Reg. $259 Bassett Dresser — Chest — 2 Twin Panel Beds Tan CLOSEOUT **$150**

Reg. $369 Large Triple Dresser Chest — Bookcase Bed Plain Walnut — No Handles 1 ONLY CLOSEOUT **$219**

Reg. $349 United Dresser-Chest Bookcase Bed Golden Bisque Mahogany 1 ONLY CLOSEOUT **$175**

Reg. $219 Early American Double Dresser — Chest Bookcase Bed 1 ONLY CLOSEOUT **$159**

Reg. $279 Early American Birch Dresser Chest — Spindle Bed — Formica Tops, 1 Only, Closeout Special **$199**

REG. $319 DU'-CAL HIDE-A-WAY SOFA BED — CHARCOAL TWIN FOAM MATTRESSES 1 ONLY — CLOSEOUT **$150**

FOLLOW THE CROWD TO THE BIGGEST SALE OF THE YEAR

Reg. $259 Simmons Hide-a-Bed Beige or Turquoise **$199**

Reg. $99 Simmons Studio Lounge Beige - Blue - Green **$69**

Reg. $219 Turquiose Frieze Sofa Sleeper All Foam **$150**

Values to $19.95 Odd Lot Table Lamps **$10**

Reg. $299 Simmons Electric Adjust-a-Bed Adjusts Like Hospital Bed Press Button **$199**

Reg. $69.95 CEDAR CHEST **$39**

LIMED OAK DOUBLE CHEST **$39**

Reg. $22.50 PLAY PEN CLOSEOUT **$10**

4 DRAWER CHESTS Walnut or Maple **$33**

CLOCKS ..... ½ PRICE

9' x 12' Foam Back Rugs **$29**

Reg. $139 — Brown Tweed 12' x 12' All Wool **$75**

Reg. $2[illegible] Heavy All Wool 12' x 17' Tweed **$99**

Reg. $279 Turq. All Wool 12' x 21' Wilton **$150**

12' Wide A[illegible] Foam Back Broadloom Sq. Yd. **$3.95**

All Wool Broadloom 12' Wide - 4 Rolls ..... Sq. Yd. **$7.88**

QUICK, EASY CREDIT — TERRIFIC BARGAINS !

Values to $129 — RECLINER CHAIRS — 6 ONLY ALL GO AT **$59**

Values to $119 — LARGE ROCKERS AND SWIVEL ROCKERS GO AT **$59**

Reg. $54.95 — ROCKERS — NICE STYLE SMALLER SIZE GO AT **$39**

Reg. $119 — Hollywood BEDS Complete **$59**

Reg. $84.50 — WALNUT OR LIMED OAK DESK **$59**

Reg. $69.95 — mahogany desk **$49**

QUICK, EASY CREDIT — FANTASTIC SAVINGS !

REGULAR FLOOR LAMPS OR POLE LAMPS **$5**

Values to $18.95 — ODD LOT END TABLES STEP TABLES **$10**

Reg. $7.95 — STEP OR COCKTAIL TABLES **$5**

Reg. $99 — ENGLANDER MATTRESS AND BOX SPRING UNIT QUILT TOP **$69**

Reg. $139 — Extra Heavy Stock MAPLE BUNK BEDS - COMPLETE **$119**

Reg. $349 — DINING ROOM SET 6 PC. SET - CHERRY TABLE - 4 CHAIRS HUTCH **$250**

Reg $229 Mastercraft SOFA and CHAIR BEIGE — BROWN — TURQ. 100% NYLON FRIEZE PILE FOAM CUSHIONS **$159**

Reg. $329 Howard Parlor or Schneider — Extra Long SOFA AND CHAIR ALL FOAM — BEIGE OR BROWN 4 ONLY — HEAVY TOP GRADE NYLON FRIEZE — ALL GO AT BIG DISCOUNT CHOOSE YOURS NOW ONLY **$199**

Reg. $369 Howard PARLOR LARGE DAVENPORT AND CHAIR EXPENSIVE BLACK - BROWN FABRIC ALL FOAM BACK - ARMS AND CUSHIONS 1 ONLY GOES AT JUST **$199**

THE SALE TO BEAT ALL IS AT

[redacted]